



DEPARTMENT OF REGULATORY AND ECONOMIC RESOURCES (RER)  
BOARD AND CODE ADMINISTRATION DIVISION

MIAMI-DADE COUNTY  
PRODUCT CONTROL SECTION  
11805 SW 26 Street, Room 208  
Miami, Florida 33175-2474  
T (786) 315-2590 F (786) 315-2599

[www.miamidade.gov/economy](http://www.miamidade.gov/economy)

**NOTICE OF ACCEPTANCE (NOA)**

**Rollac Shutter of Texas, Inc.**  
**5331 W. Orange Street**  
**Pearland, Texas 77581**

**SCOPE:**

This NOA is being issued under the applicable rules and regulations governing the use of construction materials. The documentation submitted has been reviewed and accepted by Miami-Dade County RER- Product Control Section to be used in Miami Dade County and other areas where allowed by the Authority Having Jurisdiction (AHJ).

This NOA shall not be valid after the expiration date stated below. The Miami-Dade County Product Control Section (In Miami Dade County) and/or the AHJ (in areas other than Miami Dade County) reserve the right to have this product or material tested for quality assurance purposes. If this product or material fails to perform in the accepted manner, the manufacturer will incur the expense of such testing and the AHJ may immediately revoke, modify, or suspend the use of such product or material within their jurisdiction. RER reserves the right to revoke this acceptance if it is determined by Miami-Dade County Product Control Section that this product or material fails to meet the requirements of the applicable building code.

This product is approved as described herein and has been designed to comply with the High Velocity Hurricane Zone of the Florida Building Code.

**DESCRIPTION: RLL 55-X Slat End Retention Aluminum Roll-Up Hurricane Abatement System**

**APPROVAL DOCUMENT:** Drawing No. 20-250, titled "RLL 55-X Slat End Retention Roll-Up Hurricane Abatement", sheets 1 through 19 of 19, and 11A of 19, prepared by Tilteco, Inc., dated August 12, 2020, signed and sealed by Walter A. Tillit, Jr., P.E., bearing the Miami-Dade County Product Control revision stamp with the Notice of Acceptance number and the expiration date by the Miami-Dade County Product Control Section.

**MISSILE IMPACT RATING: Large and Small Missile Impact Resistant**

**LABELING:** Each unit shall bear a permanent label with the manufacturer's name or logo, city, state, the following statement: "Miami-Dade County Product Control Approved" and NOA number, per TAS-201, TAS-202, and TAS-203, unless otherwise noted herein.

**RENEWAL** of this NOA shall be considered after a renewal application has been filed and there has been no change in the applicable building code negatively affecting the performance of this product.

**TERMINATION** of this NOA will occur after the expiration date or if there has been a revision or change in the materials, use, and/or manufacture of the product or process. Misuse of this NOA as an endorsement of any product, for sales, advertising or any other purposes shall automatically terminate this NOA. Failure to comply with any section of this NOA shall be cause for termination and removal of NOA.

**ADVERTISEMENT:** The NOA number preceded by the words Miami-Dade County, Florida, and followed by the expiration date may be displayed in advertising literature. If any portion of the NOA is displayed, then it shall be done in its entirety.

**INSPECTION:** A copy of this entire NOA shall be provided to the user by the manufacturer or its distributors and shall be available for inspection at the job site at the request of the Building Official.

This NOA revises NOA #19-0711.07 and consists of this page 1 and evidence submitted pages E-1, E-2 & E-3 as well as approval document mentioned above.

The submitted documentation was reviewed by **Helmy A. Makar, P.E., M.S.**



*Helmy A. Makar*  
10/08/2020

**NOA No. 20-0901.04**  
**Expiration Date: 07/15/2024**  
**Approval Date: 10/08/2020**



**NOTICE OF ACCEPTANCE: EVIDENCE SUBMITTED**

- A. DRAWINGS “Submitted under NOA # 12-0315.13”**
1. *Drawing No. 12-041, titled “RLL 55–X Slat End Retention Roll–Up Hurricane Abatement”, sheets 1 through 19 of 19, prepared by the manufacturer, dated 02/17/2012, signed and sealed by Walter A. Tillit, Jr., P.E.*
- B. TESTS “Submitted under NOA # 09-0513.04”**
1. *Fenestration Testing Laboratory, Inc. Test Report # 5873 on Large Missile Impact Test per FBC TAS-201, Cyclical Pressure Test per FBC TAS 203 and Uniform Static Air Pressure Test per FBC TAS 202, dated 03/04/2009, signed and sealed by Carlos Rionda, P.E.*
  2. *Fenestration Testing Laboratory, Inc., Impact Test per FBC TAS-201, Test Report # 5894, on mullion, dated 03/04/2009, signed and sealed by Carlos Rionda, P.E.*
- C. CALCULATIONS “Submitted under NOA # 09-0513.04”**
1. *Anchor Calculations and structural analysis, prepared by Tilteco Inc., dated 01/15/2009, signed and sealed by Walter A. Tillit, Jr., P.E.*
- D. QUALITY ASSURANCE**
1. *Miami-Dade Department of Regulatory and Economic Resources (RER)*
- E. MATERIAL CERTIFICATIONS “Submitted under NOA # 09-0513.04”**
1. *Mill Certificate from Guangcheng Aluminum Co. LTD. Regarding mechanical Properties and chemical composition of slat's extruded aluminum material.*
- F. STATEMENTS**
1. *Statement letter of code conformance to the 2010 FBC issued by Tilteco, Inc, dated 07/21/2014, signed and sealed by Walter A. Tillit, Jr., P.E.*
- “Submitted under NOA # 09-0513.04”**
2. *Letters of 2007 code compliance and no financial interest, issued by Tilteco Inc. dated 04/24/09, signed and sealed by Walter A. Tillit, Jr. P. E*
- 2. EVIDENCE SUBMITTED UNDER PREVIOUS APPROVAL #15-0414.17**
- A. DRAWINGS**
1. *Drawing No. 15-062, titled “RLL 55–X Slat End Retention Roll–Up Hurricane Abatement”, sheets 1 through 19 of 19, and 11A of 19, prepared by Tilteco, Inc., dated April 02, 2015, signed and sealed by Walter A. Tillit, Jr., P.E.*
- B. TESTS**
1. *None.*

  
\_\_\_\_\_  
**Helmy A. Makar, P.E., M.S.**  
**Product Control Section Supervisor**  
**NOA No. 20-0901.04**  
**Expiration Date: 07/15/2024**  
**Approval Date: 10/08/2020**

**NOTICE OF ACCEPTANCE: EVIDENCE SUBMITTED**

**C. CALCULATIONS**

1. *Anchor Calculations and structural analysis, prepared by Tilteco Inc., 27 pages, dated 04/02/2015, signed and sealed by Walter A. Tillit, Jr., P.E.*

**D. QUALITY ASSURANCE**

1. *By Miami-Dade Department of Regulatory and Economic Resources (RER).*

**E. MATERIAL CERTIFICATIONS**

1. *None.*

**F. STATEMENTS**

1. *Statement letter of code conformance to the 2014 FBC issued by Tilteco, Inc, dated 04/07/2015, signed and sealed by Walter A. Tillit, Jr., P.E.*

**3. EVIDENCE SUBMITTED UNDER PREVIOUS APPROVAL #17-0925.06**

**A. DRAWINGS**

1. *Drawing No. 17-237, titled "RLL 55-X Slat End Retention Roll-Up Hurricane Abatement", sheets 1 through 19 of 19, and 11A of 19, prepared by Tilteco, Inc., dated August 21, 2017, signed and sealed by Walter A. Tillit, Jr., P.E.*

**B. TESTS**

1. *None.*

**C. CALCULATIONS**

1. *Anchor Calculations and structural analysis, prepared by Tilteco Inc., 166 pages, dated 08/21/2017, signed and sealed by Walter A. Tillit, Jr., P.E.*

**D. QUALITY ASSURANCE**

1. *By Miami-Dade County Department of Regulatory and Economic Resources (RER).*

**E. MATERIAL CERTIFICATIONS**

1. *None.*

**F. STATEMENTS**

1. *Statement letter of code conformance to the 2017 FBC issued by Tilteco, Inc, dated 08/21/2017, signed and sealed by Walter A. Tillit, Jr., P.E.*

  
\_\_\_\_\_  
**Helmy A. Makar, P.E., M.S.**  
**Product Control Section Supervisor**  
**NOA No. 20-0901.04**  
**Expiration Date: 07/15/2024**  
**Approval Date: 10/08/2020**



NOTICE OF ACCEPTANCE: EVIDENCE SUBMITTED

- 4. **EVIDENCE SUBMITTED UNDER PREVIOUS APPROVAL #19-0711.07**
  - A. **DRAWINGS**
    - 1. *None.*
  - B. **TESTS**
    - 1. *None.*
  - C. **CALCULATIONS**
    - 1. *None.*
  - D. **QUALITY ASSURANCE**
    - 1. *By Miami-Dade County Department of Regulatory and Economic Resources (RER).*
  - E. **MATERIAL CERTIFICATIONS**
    - 1. *None.*
  - F. **STATEMENTS**
    - 1. *Statement letter of code conformance to the 2017 FBC issued by Tilteco, Inc, dated 07/08/2019, signed and sealed by Walter A. Tillit, Jr., P.E.*
  
- 5. **NEW EVIDENCE SUBMITTED**
  - A. **DRAWINGS**
    - 1. *Drawing No. 20-250, titled "RLL 55-X Slat End Retention Roll-Up Hurricane Abatement", sheets 1 through 19 of 19, and 11A of 19, prepared by Tilteco, Inc., dated August 12, 2020, signed and sealed by Walter A. Tillit, Jr., P.E.*
  - B. **TESTS**
    - 1. *None.*
  - C. **CALCULATIONS**
    - 1. *None.*
  - D. **QUALITY ASSURANCE**
    - 1. *By Miami-Dade County Department of Regulatory and Economic Resources (RER).*
  - E. **MATERIAL CERTIFICATIONS**
    - 1. *None.*
  - F. **STATEMENTS**
    - 1. *Statement letter of code conformance to the 2020 FBC issued by Tilteco, Inc, dated 08/12/2020, signed and sealed by Walter A. Tillit, Jr., P.E.*

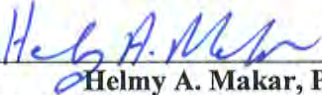
  
\_\_\_\_\_  
Helmy A. Makar, P.E., M.S.  
Product Control Section Supervisor  
NOA No. 20-0901.04  
Expiration Date: 07/15/2024  
Approval Date: 10/08/2020



**GENERAL NOTES:**

1. ROLL-UP HURRICANE ABATEMENT SHOWN ON THIS PRODUCT EVALUATION DOCUMENT (P.A.D.) HAS BEEN VERIFIED FOR COMPLIANCE IN ACCORDANCE WITH THE 2017 (6th EDITION) AND 2020 (7th EDITION) OF THE FLORIDA BUILDING CODE. THIS PRODUCT SYSTEM MAY BE INSTALLED AT HIGH VELOCITY HURRICANE ZONES.  
 DESIGN WIND LOADS SHALL BE DETERMINED AS PER SECTIONS 1620 OF THE ABOVE MENTIONED CODES, USING ASCE 7-10 (FBC 2017) AND ASCE 7-16 (FBC 2020) AND SHALL NOT EXCEED THE MAXIMUM (A.S.D.) DESIGN PRESSURE RATINGS INDICATED ON SHEETS 10, 11 & 15 THRU 19.  
 IN ORDER TO VERIFY THE ABOVE CONDITION, ULTIMATE DESIGN WIND LOADS DETERMINED PER ASCE 7-10 AND ASCE 7-16 SHALL BE FIRST REDUCED TO A.S.D. DESIGN WIND LOADS BY MULTIPLYING THEM BY 0.6 IN ORDER TO COMPARE THESE W/ MAX. (A.S.D.) DESIGN PRESSURE RATINGS INDICATED ON SHEETS 10, 11 & 15 THRU 19.

IN ORDER TO VERIFY THAT COMPONENTS AND ANCHORS ON THIS P.A.D. AS TESTED WERE NOT OVER STRESSED, A 33% INCREASE IN ALLOWABLE STRESS FOR WIND LOADS WAS NOT USED IN THEIR ANALYSIS. FASTENERS SPACING TO WOOD HAS BEEN DETERMINED IN ACCORDANCE WITH N.D.S. 2018.  
 ROLL-UP HURRICANE ABATEMENT ADEQUACY FOR IMPACT AND FATIGUE RESISTANCE HAS BEEN VERIFIED IN ACCORDANCE WITH SECTION 1626 OF THE ABOVE MENTIONED CODE AS PER FENESTRATION TESTING LAB. REPORTS # 5873 & 5894 AS PER TAS-201, TAS-202 AND TAS-203 PROTOCOLS. SEE NOTES \*, Δ ON SHEETS 12 & 18 FOR ADDITIONAL LIMITATIONS.

2. ALL ALUMINUM EXTRUSIONS SHALL BE AS INDICATED ON SHEET 2.  
 3. EVERY OTHER SLAT SHALL INCLUDE WIND LOCKS AT EACH END (SEE COMPONENTS SHEET). EVERY SLAT (A) ADJACENT AND ABOVE BOTTOM SLAT (A) MUST INCLUDE WIND LOCKS.  
 4. ALL SCREWS (EXCEPT COMPONENT (C)) TO BE STAINLESS STEEL 304 OR 316 SERIES WITH 50 ksi YIELD STRENGTH AND 90 ksi TENSILE STRENGTH OR CORROSION RESISTANT COATED CARBON STEEL AS PER DIN 50018. ALL S.D.S. ARE TEK SCREWS MANUFACTURED BY ITW BUILDEX & SHALL COMPLY W/ FLORIDA BUILDING CODE SECTION 2411.3.3.4.  
 5. BOLTS TO BE ASTM A-307, GALVANIZED OR AISI 304 OR 316 SERIES STAINLESS STEEL WITH 36 ksi MINIMUM YIELD STRENGTH.  
 6. ANCHORS TO WALL FOR (B1) (B2) (B3) & (B4) SIDE RAILS SHALL BE AS FOLLOWS: (UNLESS OTHERWISE NOTED)

- (A) TO EXISTING POURED CONCRETE: MIN. f'c = 2899 p.s.i. COMPRESSIVE STRENGTH.  
 -5/16"Ø CARBON STEEL TAPCON XL ANCHORS AS MANUFACTURED BY ITW BUILDEX, INC.  
 A.1) MINIMUM EMBEDMENT OF TAPCON XL ANCHORS INTO POURED CONCRETE SHALL BE 2 1/4". NO EMBEDMENT INTO STUCCO SHALL BE CONSIDERED AS PART OF THE REQUIRED EMBEDMENT.  
 A.2) MINIMUM EDGE DISTANCE (E.D.) OF TAPCON XL ANCHORS INTO POURED CONCRETE SHALL BE 4". EDGE DISTANCE IS BEYOND ANY FINISH MATERIAL.  
 A.3) IN CASE THAT PRECAST STONE, PRECAST CONCRETE OR BRICK PANELS, VENEER OR PAVERS BE FOUND ON THE EXISTING WALL, ANCHORS SHALL BE LONG ENOUGH TO REACH THE MAIN SUBSTRATE BEHIND SUCH PANELS. MINIMUM EMBEDMENT SHALL BE AS INDICATED ON NOTE A.1 ABOVE.

- (B) TO EXISTING GROUT FILLED CELL CONCRETE BLOCK WALL: ASTM C-90  
 -5/16"Ø CARBON STEEL TAPCON XL ANCHORS, AS MANUFACTURED BY ITW BUILDEX, INC.  
 B.1) MINIMUM EMBEDMENT OF TAPCON XL ANCHORS, INTO THE GROUT FILLED CELL CONCRETE BLOCK UNIT SHALL BE 2 1/4". NO EMBEDMENT INTO STUCCO SHALL BE CONSIDERED AS PART OF THE REQUIRED EMBEDMENT.  
 B.2) MINIMUM EDGE DISTANCE (E.D.) OF TAPCON XL ANCHORS INTO GROUT FILLED CELL CONCRETE BLOCK SHALL BE 4". EDGE DISTANCE IS BEYOND ANY FINISH MATERIAL.  
 B.3) IN CASE THAT PRECAST STONE, PRECAST CONCRETE OR BRICK PANELS, VENEER OR PAVERS BE FOUND ON THE EXISTING WALL, ANCHORS SHALL BE LONG ENOUGH TO REACH THE MAIN SUBSTRATE BEHIND SUCH PANELS. MINIMUM EMBEDMENT SHALL BE AS INDICATED ON NOTE B.1 ABOVE.

- (C) TO EXISTING WOOD FRAME BUILDING: SOUTHERN PINE #2 W/ G=0.55 MIN., DOUGLAS FIR-SOUTH (G=0.46) OR SPRUCE PINE-FIR SOUTH, (G=0.36).  
 -5/16"Ø CARBON STEEL ULTRACON ANCHORS, AS MANUFACTURED BY ELCO CONSTRUCTION PRODUCTS.  
 C.1) MINIMUM PENETRATION OF ULTRACON ANCHORS, INTO THE WOOD FRAME UNIT SHALL BE 2 1/2". (MUST INCLUDE 2" THREADED LENGTH) NO PENETRATION INTO STUCCO SHALL BE CONSIDERED AS PART OF THE REQUIRED PENETRATION.  
 C.2) MINIMUM EDGE DISTANCE (E.D.) OF ULTRACON ANCHORS, INTO WOOD SHALL BE 2". EDGE DISTANCE IS BEYOND ANY FINISH MATERIAL.  
 C.3) IN CASE THAT PRECAST STONE, PRECAST CONCRETE OR BRICK PANELS, VENEER OR PAVERS BE FOUND ON THE EXISTING WALL, ANCHORS SHALL BE LONG ENOUGH TO REACH THE MAIN SUBSTRATE BEHIND SUCH PANELS. MINIMUM THREADED PENETRATION SHALL BE AS INDICATED ON NOTE C.1 ABOVE.

7. ANCHORS SHALL BE INSTALLED FOLLOWING ALL OF THE RECOMMENDATIONS AND SPECIFICATIONS OF THE ANCHOR'S MANUFACTURER.  
 8. ANCHORS REQUIRED FOR MULLION CONNECTIONS SHALL BE AS SPECIFIED ON APPLICABLE SECTIONS SHOWN ON SHEETS 13 & 14 RESPECTIVELY.

-3/4"Ø KWIK BOLT TZ EXPANSION ANCHOR TO BE AS MANUFACTURED BY HILTI, INC.

MINIMUM EDGE DISTANCE AND SPACING FOR ABOVE MENTIONED ANCHORS SHALL BE AS INDICATED BELOW OR AT ABOVE MENTIONED SHEET. EDGE DISTANCE AND EMBEDMENTS ARE BEYOND ANY FINISH MATERIAL.

ANCHOR	SPACING @ 100%	EDGE DISTANCE @ 100%	EMBEDMENT	
			CONCRETE	GROUT FILLED OR CONCRETE BLOCK
KWIK BOLT TZ	27"	9"	4 3/4" (3000 psi)	-

9. ROLL-UP MECHANISM NOT PART OF THIS APPROVAL.  
 10. IT SHALL BE THE RESPONSIBILITY OF THE CONTRACTOR TO VERIFY THE SOUNDNESS OF THE STRUCTURE WHERE SHUTTER IS TO BE ATTACHED TO INSURE PROPER ANCHORAGE. THIS SHUTTER SHALL ONLY BE ATTACHED TO CONCRETE, GROUT FILLED CELL CONCRETE BLOCK OR WOOD FRAME BUILDINGS.  
 11. THIS PRODUCT INSTALLATION SHALL COMPLY WITH SPECS INDICATED IN THIS DRAWING PLUS ANY BUILDING AND ZONING REGULATIONS PROVIDED BY THE JURISDICTION WHERE PERMIT IS APPLIED TO.  
 12. THE INSTALLATION CONTRACTOR IS TO SEAL/CAULK ALL PRODUCT COMPONENT EDGES WHICH REMAIN IN CONTINUOUS CONTACT WITH THE BUILDING TO PREVENT WIND/RAIN INTRUSION. CAULK AND SEAL SHUTTER TRACKS ALL AROUND FULL LENGTH.  
 13. (a) THIS P.A.D. PREPARED BY THIS ENGINEER IS GENERIC AND DOES NOT PROVIDE INFORMATION FOR A SITE SPECIFIC PROJECT; i.e. WHERE THE SITE CONDITIONS DEVIATE FROM THE P.A.D.  
 (b) CONTRACTOR TO BE RESPONSIBLE FOR THE SELECTION, PURCHASE AND INSTALLATION INCLUDING LIFE SAFETY OF THIS PRODUCT, BASED ON THIS P.A.D. PROVIDED HE/SHE DOES NOT DEVIATE FROM THE CONDITIONS DETAILED ON THIS DOCUMENT. CONSTRUCTION SAFETY AT SITE IS THE CONTRACTOR'S RESPONSIBILITY.  
 (c) THIS P.A.D. WILL BE CONSIDERED INVALID IF ALTERED BY ANY MEANS.  
 (d) SITE SPECIFIC PROJECTS SHALL BE PREPARED BY A REGISTERED ENGINEER OR ARCHITECT WHICH WILL BECOME THE ENGINEER OF RECORD (E.O.R.) FOR THE PROJECT AND WHO WILL BE RESPONSIBLE FOR THE PROPER USE OF THE P.A.D. ENGINEER OF RECORD, ACTING AS A DELEGATED ENGINEER TO THE P.A.D. ENGINEER, SHALL SUBMIT TO THIS LATTER THE SITE SPECIFIC DRAWINGS FOR REVIEW.  
 (e) ORIGINAL P.A.D. SHALL BEAR THE DATE AND ORIGINAL SEAL AND SIGNATURE OF THE PROFESSIONAL ENGINEER OF RECORD THAT PREPARED IT.  
 12. SHUTTER MANUFACTURER'S LABEL SHALL BE LOCATED ON A READILY VISIBLE LOCATION AT STORM PANEL IN ACCORDANCE WITH SECTION 1709.9.3 OF FLORIDA BUILDING CODE. ONE LABEL SHALL BE PLACED FOR EVERY OPENING. LABELING TO COMPLY WITH SECTION 1709.9.2 OF THE FLORIDA BUILDING CODE.

**THIS DRAWING SHALL ONLY BE USED TO OBTAIN PERMITS IN THE STATE OF FLORIDA**

PRODUCT REVISED as complying with the Florida Building Code  
 Acceptance No. 20-0901-04  
 Expiration Date 07/15/2024  
 By *Walter A. Tillit Jr.*  
 Licensed Design Product Control

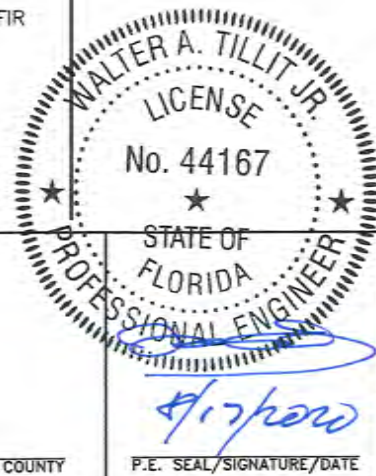

© 2020 TILTECO INC.  
**TILTECO INC.**  
 TILLIT TESTING & ENGINEERING COMPANY  
 6355 N.W. 36th St., Ste. 305 - VIRGINIA GARDENS, FL 33166  
 Phone: (305) 871-1530, Fax: (305) 871-1531  
 e-mail: tilteco@aol.com  
 CA-0006719  
 WALTER A. TILLIT JR., P.E.  
 FLORIDA Lic. # 44167

FLORIDA BUILDING CODE. (High Velocity Hurricane Zone)

RLL 55-X SLAT END RETENTION ROLL-UP HURRICANE ABATEMENT		F.P. DRAWN BY
ROLLAC SHUTTER OF TEXAS, INC.		08/12/2020 DATE
5331 ORANGE STREET PEARLAND, TX. 77581 PH: (281) 485-1911, FAX: (281) 485-0839		20-250 DRAWING N°
REV N°	DESCRIPTION	DATE
1	OLD 17-237	08/12/20
2		

MIAMI-DADE COUNTY

P.E. SEAL/SIGNATURE/DATE

SHEET 1 OF 19



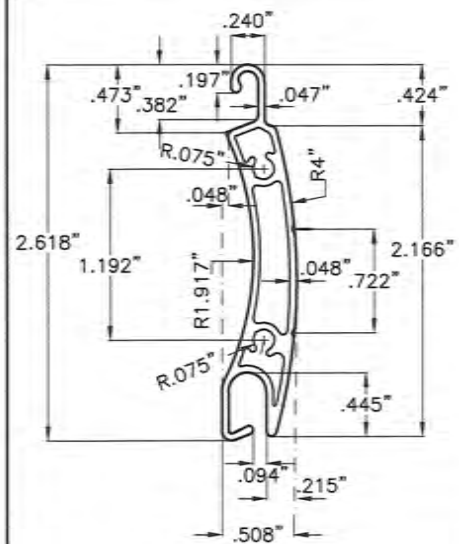

**(A) SLAT**

6061-T6 OR 6005-T5 ALUMINUM ALLOY  
SCALE: 3/4" = 1"

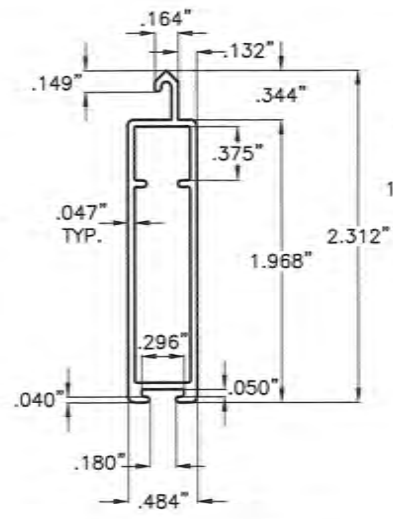

**(A1) BOTTOM SLAT**

6063-T6 ALUMINUM ALLOY  
SCALE: 3/4" = 1"

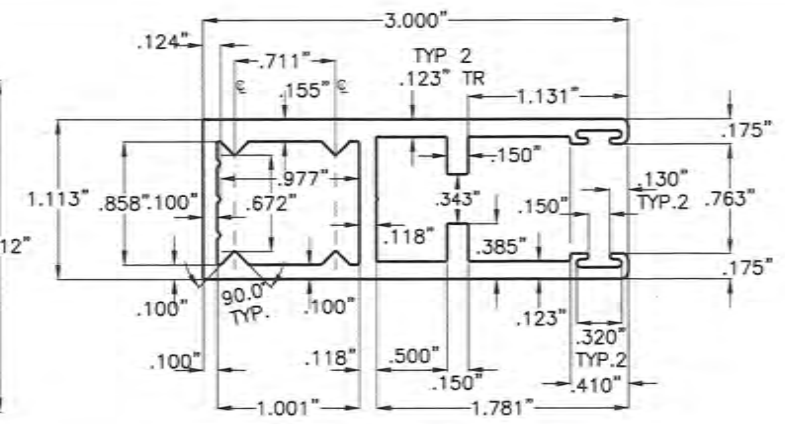

**(B1) TYPE 1 SIDE RAIL**

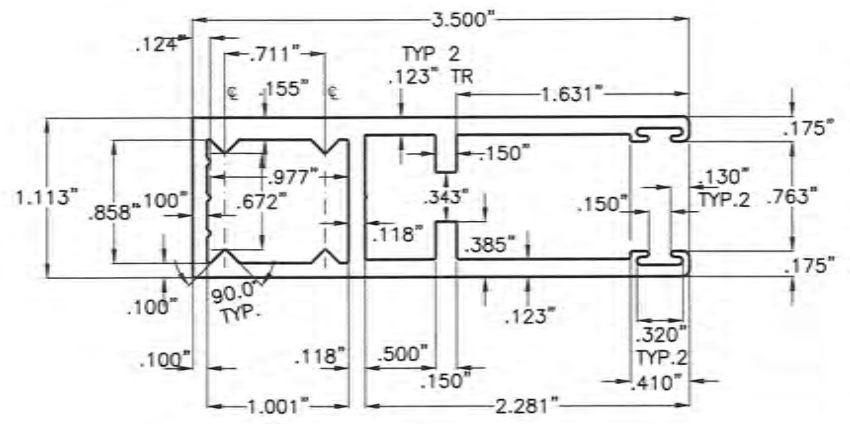

**(B3) TYPE 3 SIDE RAIL**

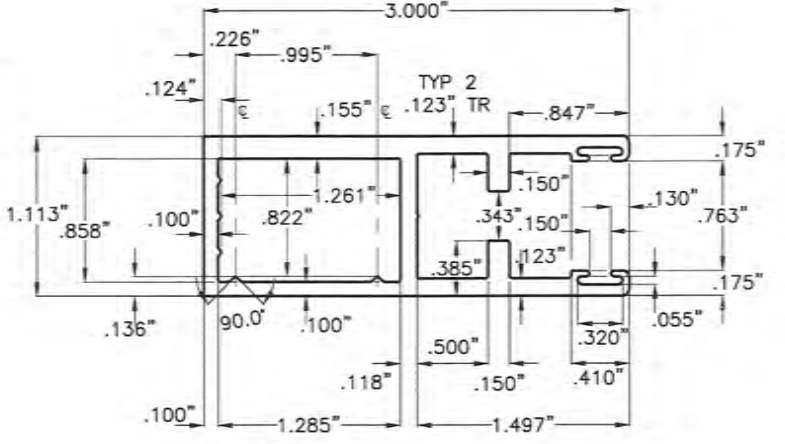

**(B2) TYPE 2 SIDE RAIL**

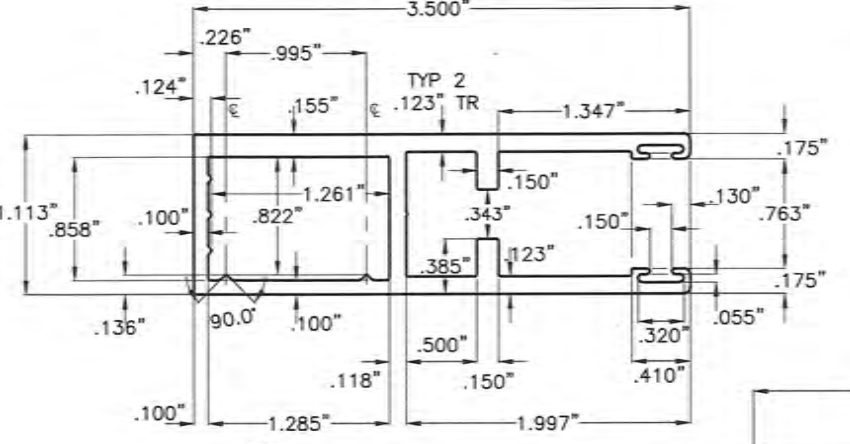

**(B4) TYPE 4 SIDE RAIL**

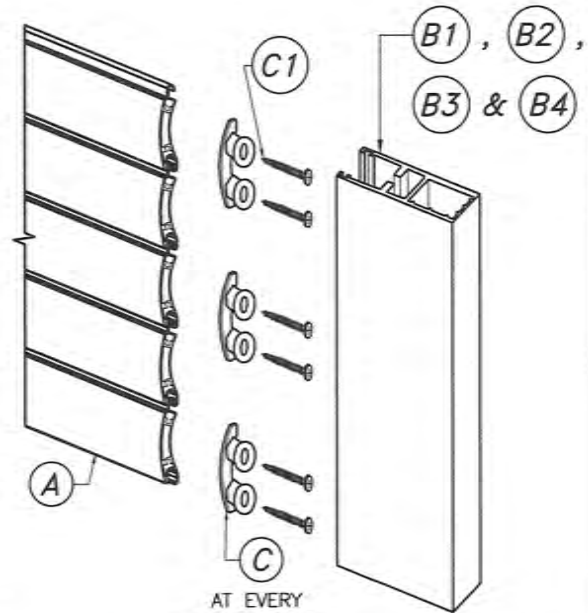

**SLAT ASSEMBLY DETAIL:**  
N.T.S.

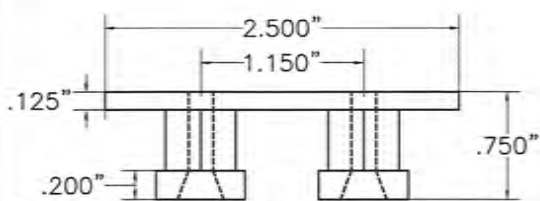

**(C) WIND LOCK:**

RIGID NYLON Ft<sub>u</sub> = 5001 psi.  
SCALE: 3/4" = 1"

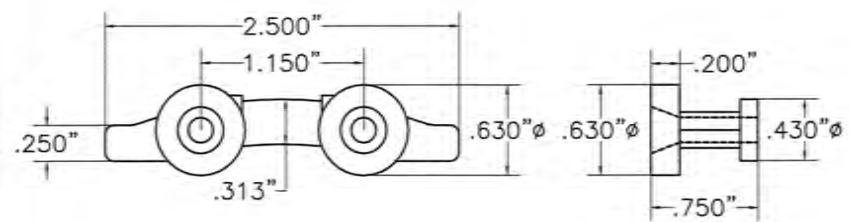

**(D) ALUMINUM INSIDE MOUNT ANGLE**

6063-T6 ALUMINUM ALLOY  
SCALE: 3/8" = 1"

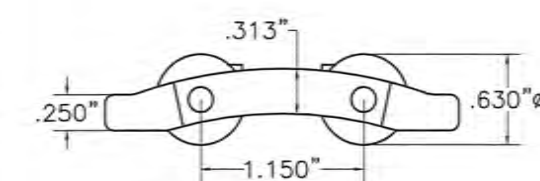

**(C1) WIND LOCK SCREW:**

(2) #8-18 x 2 1/2" F.H. S.S. AISI 410 SERIES, COATED WITH ROLLAC-1000 CHROMED-FREE ANTI-CORROSION COATING SYSTEM; MANUFACTURED AND APPLIED BY SUN BELT COATING, LLC (Min. F<sub>y</sub> = 121.1 ksi, Min. Ft<sub>u</sub> = 164.6 ksi)  
SCALE: 3/4" = 1"

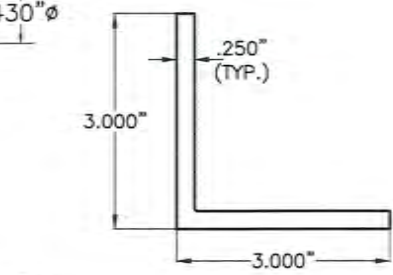

**(E1) ALUMINUM BUILD-OUT TUBE**

**SIDE RAILS:**  
6005-T5 ALUMINUM ALLOY  
SCALE: 3/4" = 1"

**(E1) ALUMINUM BUILD-OUT TUBE**

6063-T6 ALUMINUM ALLOY  
SCALE: 3/8" = 1"

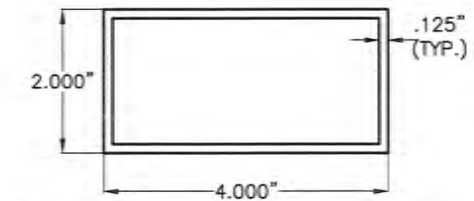

**(E2) ALUMINUM BUILD-OUT TUBE**

6063-T6 ALUMINUM ALLOY  
SCALE: 3/8" = 1"

**(E2) ALUMINUM BUILD-OUT TUBE**

6061-T6 ALUMINUM ALLOY  
SCALE: 3/8" = 1"

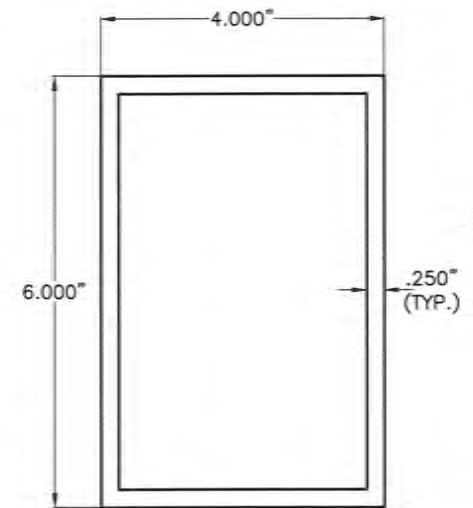

**(F) TYPE 1 MULLION**

6061-T6 ALUMINUM ALLOY  
SCALE: 3/8" = 1"

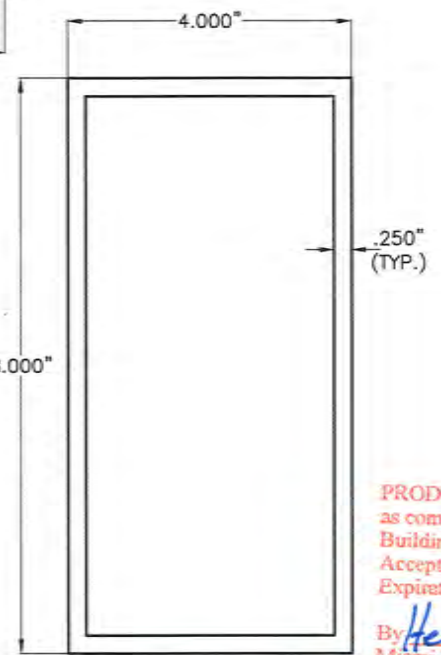

**(G) TYPE 2 MULLION**

6061-T6 ALUMINUM ALLOY  
SCALE: 3/8" = 1"

**(E2) ALUMINUM BUILD-OUT TUBE**

6063-T6 ALUMINUM ALLOY  
SCALE: 3/8" = 1"

**(E2) ALUMINUM BUILD-OUT TUBE**

6063-T6 ALUMINUM ALLOY  
SCALE: 3/8" = 1"

6063-T6 ALUMINUM ALLOY  
SCALE: 3/8" = 1"

6063-T6 ALUMINUM ALLOY  
SCALE: 3/8" = 1"

6063-T6 ALUMINUM ALLOY  
SCALE: 3/8" = 1"

6063-T6 ALUMINUM ALLOY  
SCALE: 3/8" = 1"

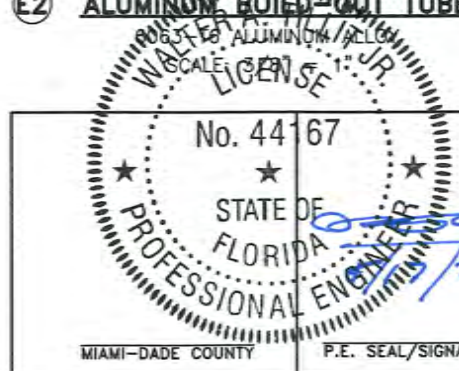

©2020 TILTECO INC.  
**TILTECO INC.**  
TILLIT TESTING & ENGINEERING COMPANY  
6355 N.W. 36th St., Ste. 305 - VIRGINIA GARDENS, FL 33166  
Phone: (305) 871-1530, Fax: (305) 871-1531  
e-mail: tilteco@aol.com  
CA-0006719  
WALTER A. TILLIT Jr., P.E.  
FLORIDA Lic. # 44167

FLORIDA BUILDING CODE. (High Velocity Hurricane Zone)

<b>ROLLAC SHUTTER OF TEXAS, INC.</b> 5331 ORANGE STREET PEARLAND, TX, 77581 PH:(281) 485-1911, FAX:(281) 485-0839			F.P. DRAWN BY 08/12/2020 DATE 20-250 DRAWING N° SHEET 2 OF 19		
REV N°	DESCRIPTION	DATE	REV N°	DESCRIPTION	DATE
1	OLD 17-237	08/12/20	3		
2			4		

PRODUCT REVISED  
as complying with the Florida  
Building Code  
Acceptance No. 20-0901.04  
Expiration Date JUL 15 2024  
By: *Heidi A. Miller*  
Miami Dade Product Control



TYPE 10 : 12"  
 TYPE 9 : 10"  
 TYPE 8 : 9"  
 TYPE 7 : 8"  
 TYPE 6 : 8"  
 TYPE 5 : 7"  
 TYPE 4 : 6.5"  
 TYPE 3 : 6"  
 TYPE 2 : N/A  
 TYPE 1 : N/A

TYPE 10 : N/A  
 TYPE 9 : 10"  
 TYPE 8 : 9"  
 TYPE 7 : 8"  
 TYPE 6 : 8"  
 TYPE 5 : 7"  
 TYPE 4 : 6.5"  
 TYPE 3 : 6"  
 TYPE 2 : 5.5"  
 TYPE 1 : 4"

**RV 45 & RV 45/S HOUSINGS**

**RV 90 HOUSING**

**STUB DETAIL**  
(N. T. S.)

**(H) SIDE CAPS:**

**COMPONENTS FOR GEAR OPERATED SYSTEM**

- ① - GEAR
- ② - UNIVERSAL & CRANK
- ③ - CRANK HOLDER(OPTIONAL)
- ④ - GEAR INSERT(GEAR TO AXLE CONNECTOR)
- ⑤ - IDLER INSERT
- ⑥ - BALL BEARING
- ⑦ - OCTAGONAL AXLE \*
- ⑧ - SIDE/END CAP \*
- ⑩ - HOUSING(FRONT & BOTTOM), 0.040" THICK
- ⑪ - SIDE RAIL
- ⑫ - PLUG-BUTTONS
- ⑬ - ALUMINUM SLATS
- ⑭ - BASE SLAT
- ⑮ - PLASTIC STOPS(OPTIONAL)
- ⑯ - SIDE LOCKS(OPTIONAL)
- ⑰ - STAPLES(OPTIONAL)
- ⑱ - SPRINGLOCK HANGER
- ⑲ - SAFETY PLATES

\* SHALL BE CAPABLE TO SUSTAIN SLAT'S WEIGHT AND ASSURE LIFTING MECHANISM (SEE NOTE 9/1)

**ADDITIONAL COMPONENTS FOR MOTORIZED OPERATED SYSTEM**

- ⑳ - TUBULAR MOTOR
- ㉑ - MOTOR BRACKET
- ㉒ - SWITCH

**FASTENERS**

- ㉓ - 3/16" ALUMINUM POP RIVETS(6 REQ'D EA. SIDE CAP) : 2 @ TOP, 2 @ REAR, 2 @ BOTTOM

PRODUCT REVISED  
 as complying with the Florida  
 Building Code  
 Acceptance No. 20-0901.04  
 Expiration Date JUL 1-5 2024  
 By *Walter A. Tillit Jr.*  
 Miami Dade Product Control

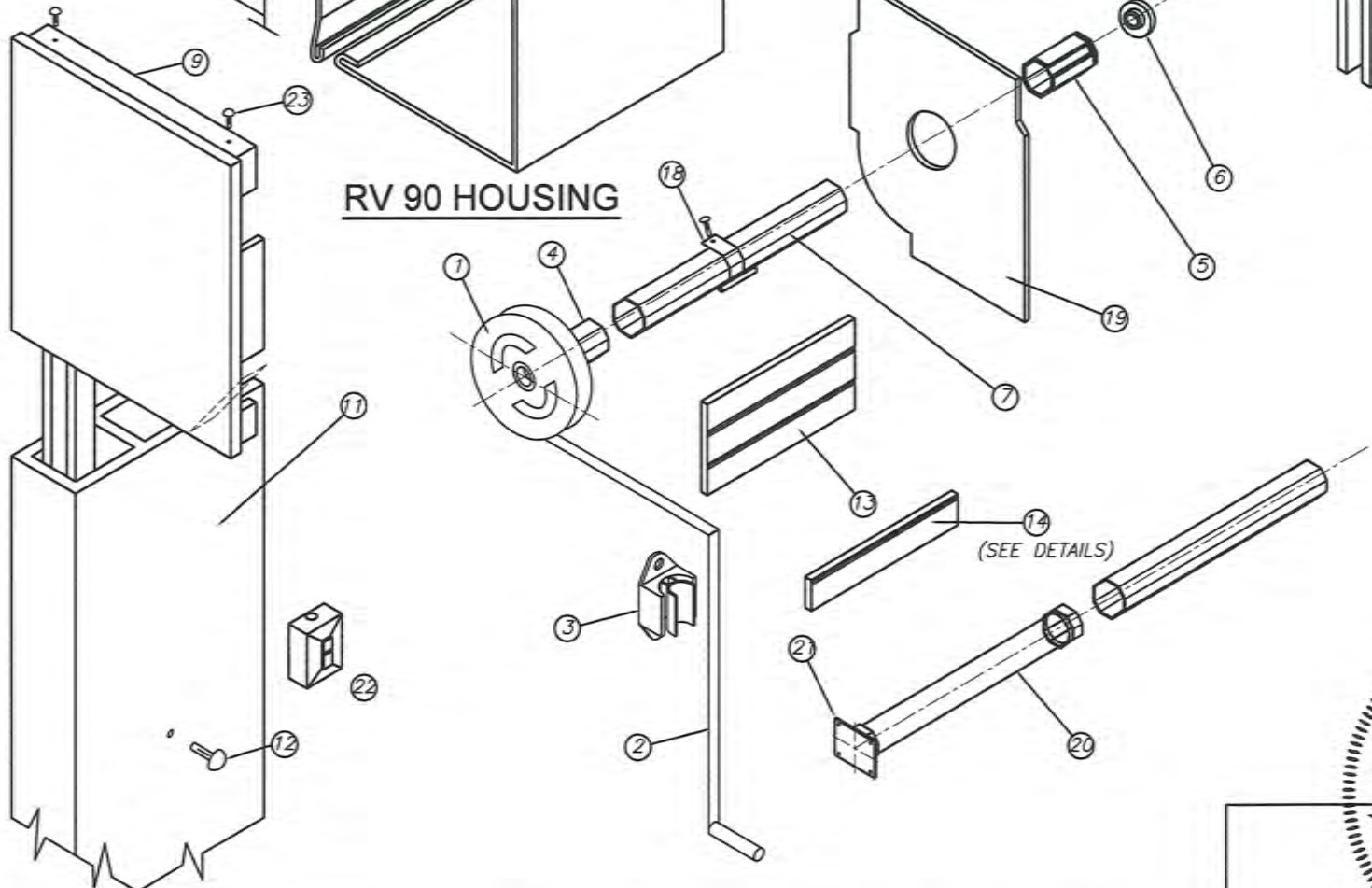

**(H) BOX COMPONENTS AND ASSEMBLY DETAIL END CAP SYSTEM**

(SEE NOTE 9 ON SHEET 1)

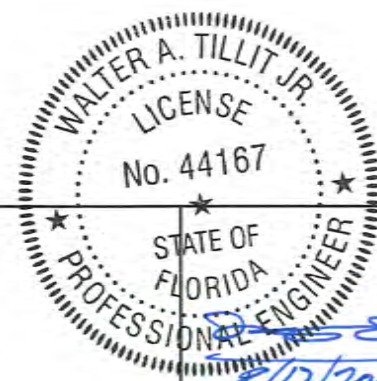

MIAMI-DADE COUNTY

P.E. SEAL/SIGNATURE/DATE

©2020 TILTECO INC.

**TILTECO INC.**

TILLIT TESTING & ENGINEERING COMPANY  
 6305 N.W. 36th St., Ste. 305 - VIRGINIA GARDENS, FL 33166  
 Phone : (305) 871-1530 , Fax : (305) 871-1531  
 e-mail: tilteco@aol.com  
 CA-0006719  
 WALTER A. TILLIT Jr., P.E.  
 FLORIDA Lic. # 44167

FLORIDA BUILDING CODE. (High Velocity Hurricane Zone)

RLL 55-X SLAT END RETENTION ROLL-UP HURRICANE ABATEMENT			F.P. DRAWN BY		
ROLLAC SHUTTER OF TEXAS, INC.			08/12/2020 DATE		
5331 ORANGE STREET PEARLAND, TX. 77581 PH:(281) 485-1911, FAX:(281) 485-0839			20-250 DRAWING N°		
REV N°	DESCRIPTION	DATE	REV N°	DESCRIPTION	DATE
1	OLD 17-237	08/12/20	3		
2			4		
					SHEET 3 OF 19



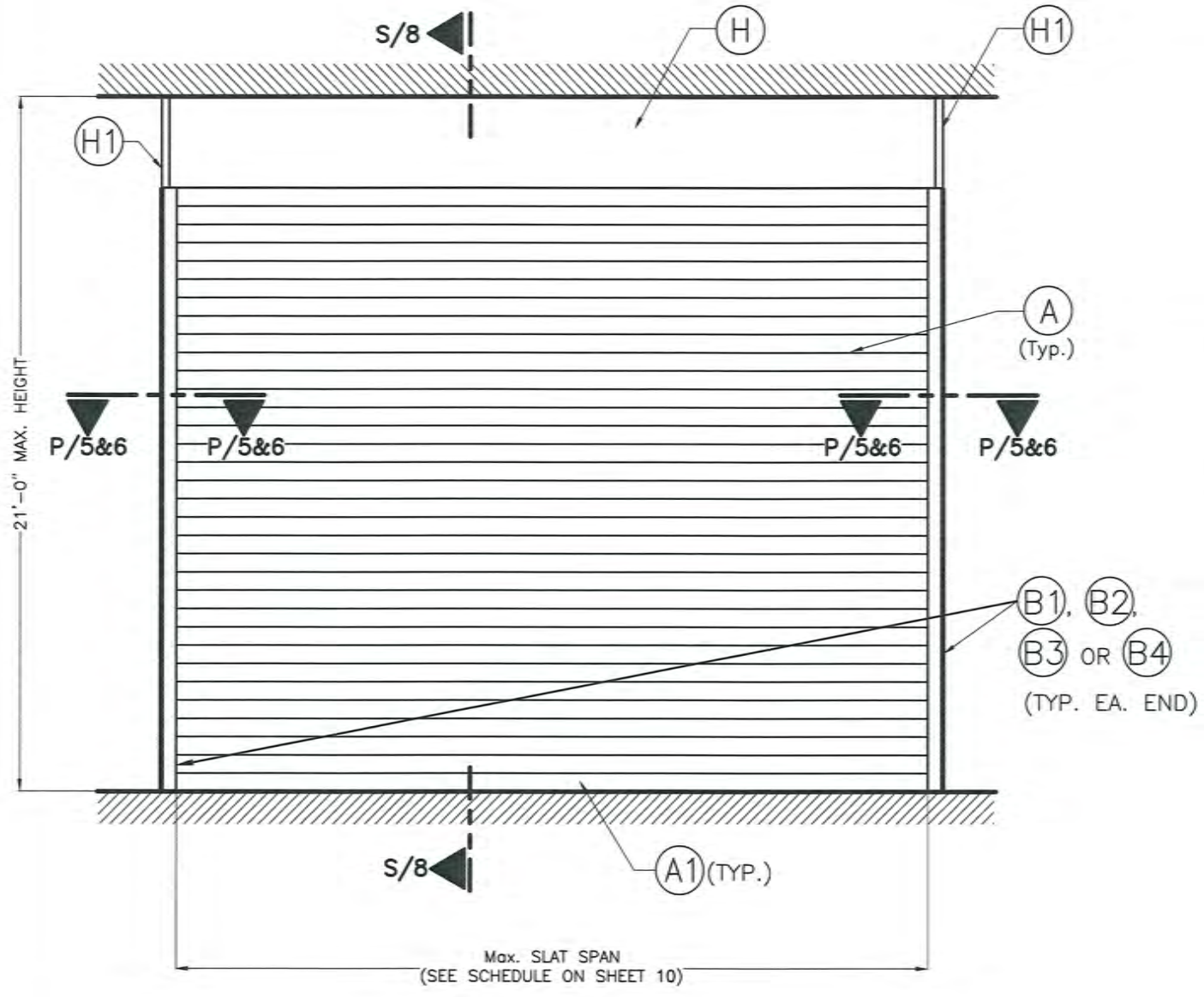

**TYPICAL SINGLE UNIT ELEVATION:  
INSTALLATION INTO POURED CONCRETE,  
GROUT FILLED CELL CONCRETE BLOCK & WOOD**  
NOTES: SEE SHEETS 2 & 3 FOR  
COMPONENTS NOMENCLATURE.  
N.T.S

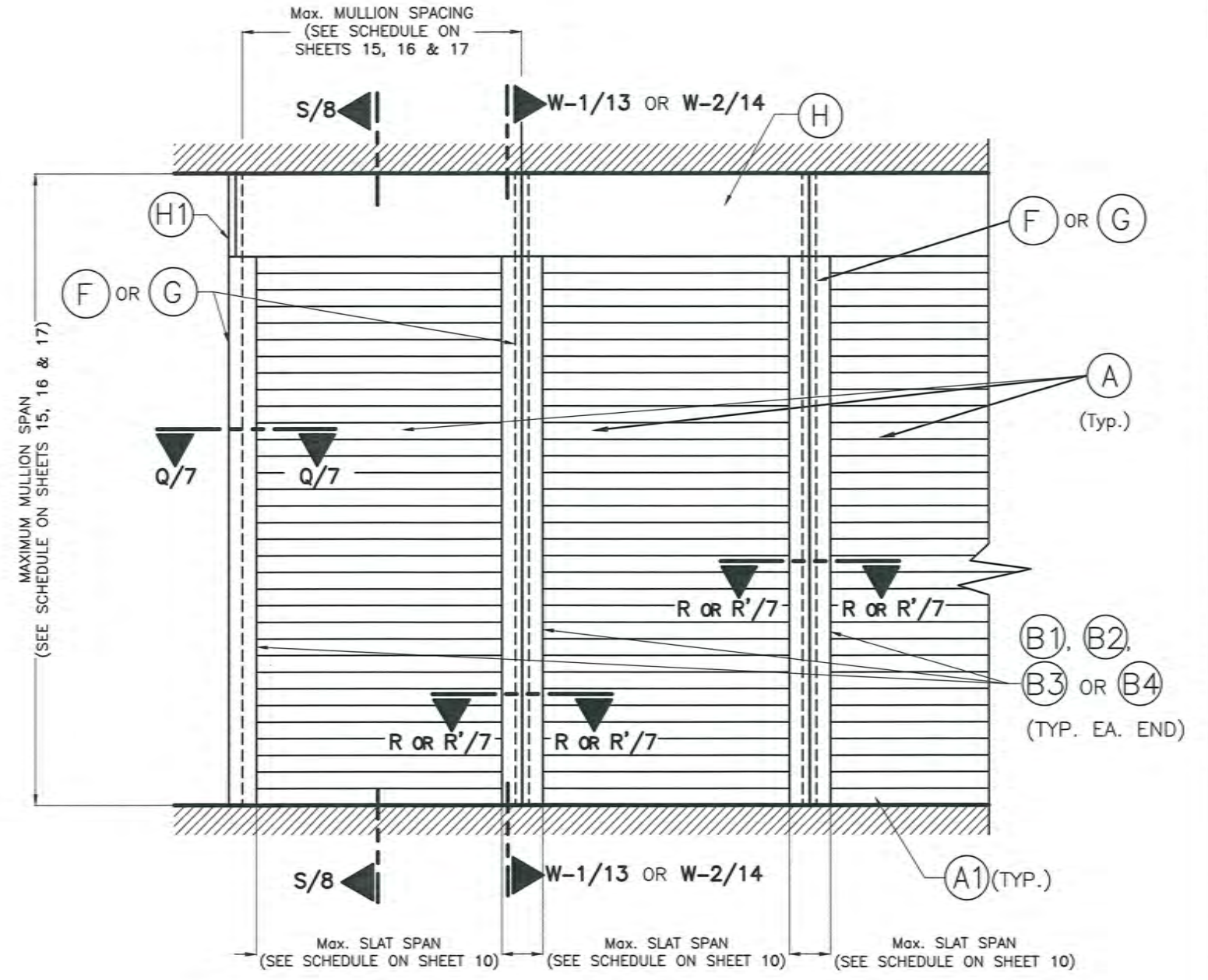

**TYPICAL CONSECUTIVE SINGLE UNIT ELEVATION W/ MULLIONS:  
INSTALLATION INTO POURED CONCRETE**

NOTES: SEE SHEETS 2 & 3 FOR COMPONENTS NOMENCLATURE.  
N.T.S

PRODUCT REVISED  
as complying with Florida  
Building Code 20-0901.04  
Acceptance No. 20-0901.04  
Expiration Date JUL 15 2024  
By *Heidi A. Miller*  
Miami Dade Product Control

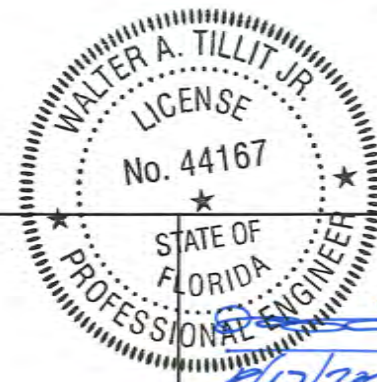

MIAMI-DADE COUNTY P.E. SEAL/SIGNATURE/DATE		©2020 TILTECO INC. <b>TILTECO INC.</b> TILLIT TESTING & ENGINEERING COMPANY 6355 N.W. 36th St., Ste. 305 - VIRGINIA GARDENS, FL 33166 Phone : (305) 871-1530 Fax : (305) 871-1531 e-mail: tilteco@aol.com CA-0006719 WALTER A. TILLIT Jr., P.E. FLORIDA Lic. # 44167	FLORIDA BUILDING CODE. (High Velocity Hurricane Zone) <b>RLL 55-X SLAT END RETENTION ROLL-UP HURRICANE ABATEMENT</b> <b>ROLLAC SHUTTER OF TEXAS, INC.</b> 5331 ORANGE STREET PEARLAND, TX. 77581 PH:(281) 485-1911, FAX:(281) 485-0839	F.P. DRAWN BY 08/12/2020 DATE 20-250 DRAWING N° SHEET 4 OF 19
REV # 1 2	DESCRIPTION OLD 17-237	DATE 08/12/20	REV # 3 4	DESCRIPTION DATE



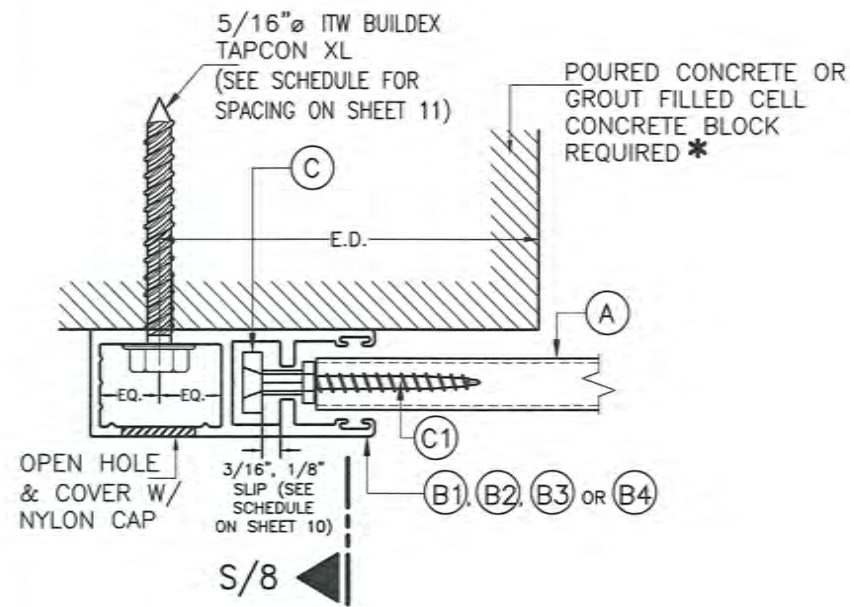

**SECTION P-P (1):  
WALL MOUNT**

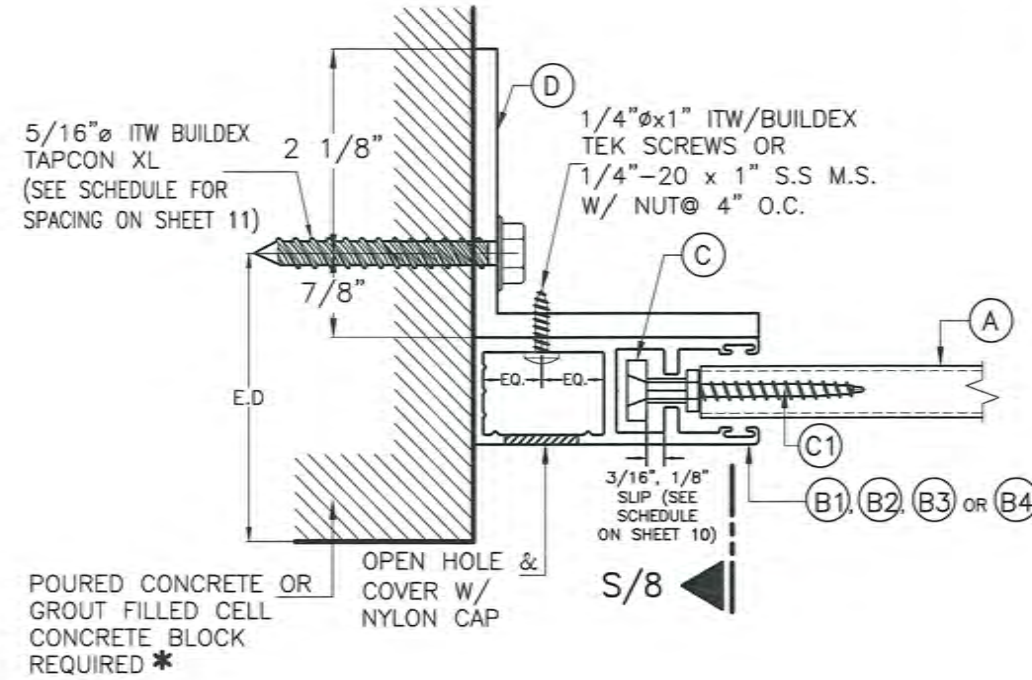

**SECTION P-P (2):  
INSIDE WALL MOUNT**

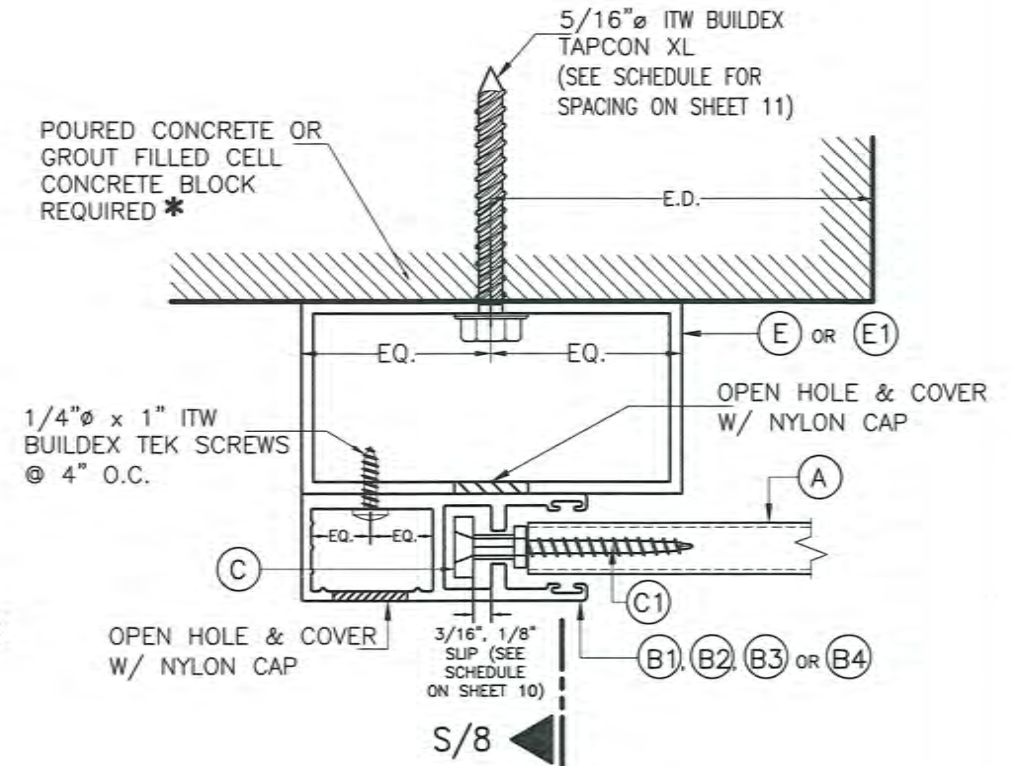

**SECTION P-P (3):  
BUILD-OUT MOUNT**

**SIDE RAIL CONNECTIONS  
TO POURED CONCRETE OR GROUT FILLED CELL  
CONCRETE BLOCK**

SCALE: 1/2" = 1"

**PRODUCT REVISED**  
as complying with the Florida  
Building Code **20-0901.04**  
Acceptance No. **JUL 15 2024**  
Expiration Date  
By *Hef A. Mator*  
Miami Dade Product Control

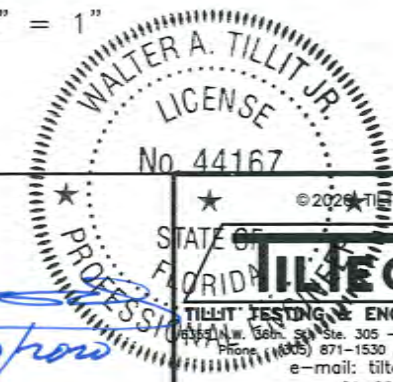

FLORIDA BUILDING CODE. (High Velocity Hurricane Zone)

MIAMI-DADE COUNTY	P.E. SEAL/SIGNATURE/DATE	©2024 TILTECO INC. <b>TILTECO INC.</b> TILLIT TESTING & ENGINEERING COMPANY 5331 Orange Street, Ste. 305 - Virginia Gardens, FL 33166 Phone: (305) 871-1530, Fax: (305) 871-1531 e-mail: tilteco@aol.com CA-0006719 WALTER A. TILLIT Jr., P.E. FLORIDA Lic. # 44167	<b>ROLLAC SHUTTER OF TEXAS, INC.</b> 5331 ORANGE STREET PEARLAND, TX. 77581 PH:(281) 485-1911, FAX:(281) 485-0839		F.P. DRAWN BY																		
			<b>RLL 55-X SLAT END RETENTION ROLL-UP HURRICANE ABATEMENT</b>		08/12/2020 DATE																		
			20-250 DRAWING N°																				
			<table border="1"> <thead> <tr> <th>REV N°</th> <th>DESCRIPTION</th> <th>DATE</th> <th>REV N°</th> <th>DESCRIPTION</th> <th>DATE</th> </tr> </thead> <tbody> <tr> <td>1</td> <td>OLD 17-237</td> <td>08/12/20</td> <td>3</td> <td></td> <td></td> </tr> <tr> <td>2</td> <td></td> <td></td> <td>4</td> <td></td> <td></td> </tr> </tbody> </table>	REV N°	DESCRIPTION	DATE	REV N°	DESCRIPTION	DATE	1	OLD 17-237	08/12/20	3			2			4			SHEET 5 OF 19	
REV N°	DESCRIPTION	DATE	REV N°	DESCRIPTION	DATE																		
1	OLD 17-237	08/12/20	3																				
2			4																				



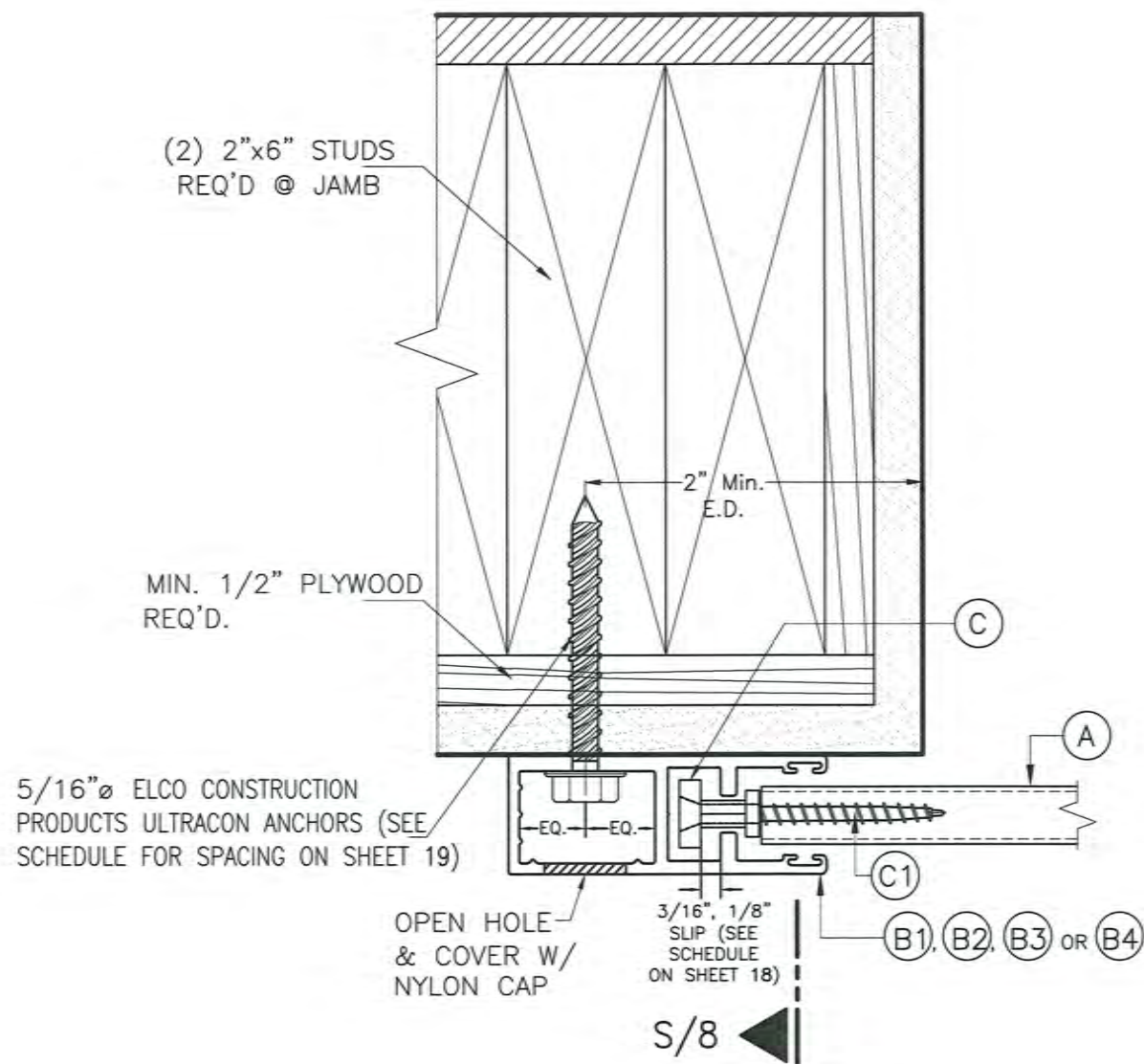

**SECTION P-P (1):  
WALL MOUNT**

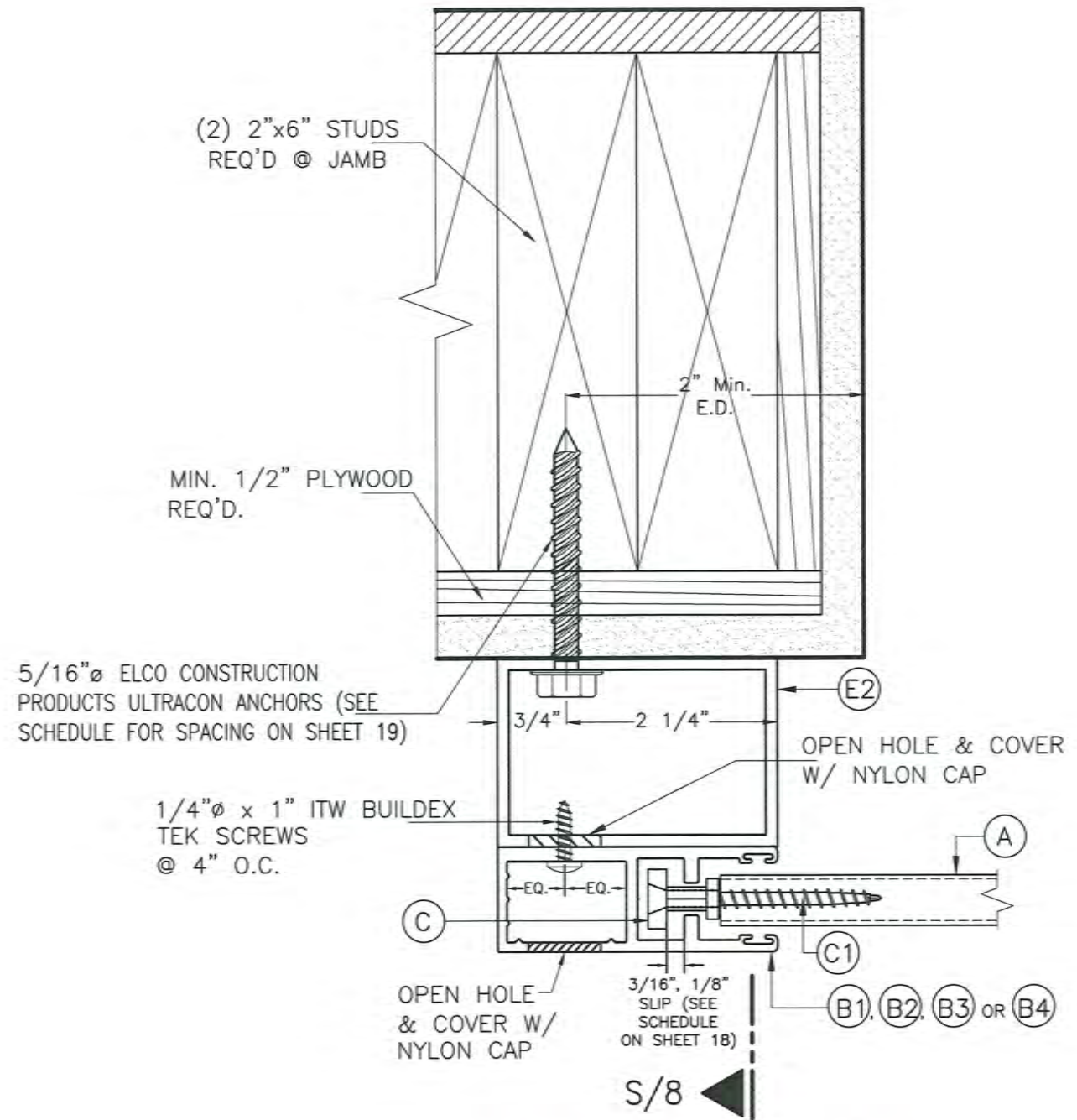

**SECTION P-P (2):  
BUILD-OUT MOUNT**

PRODUCT REVISED  
as complying with the Florida  
Building Code  
Acceptance No. 20-0901.04  
Expiration Date July 15 2024  
By *Walter A. Tillit Jr.*  
Miami Dade Product Control

**SIDE RAIL CONNECTIONS  
TO WOOD WALL**

SCALE: 1/2" = 1"

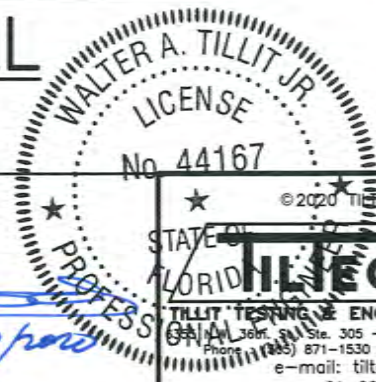

MIAMI-DADE COUNTY	P.E. SEAL/SIGNATURE/DATE	©2020 TILTECO INC. <b>TILTECO INC.</b> TILLIT TESTING & ENGINEERING COMPANY 5331 Orange Street, Ste. 305 - Virginia Gardens, FL 33166 Phone: (305) 871-1530, Fax: (305) 871-1531 e-mail: tilteco@aol.com CA-0006719 WALTER A. TILLIT Jr., P.E. FLORIDA Lic. # 44167	RLL 55-X SLAT END RETENTION ROLL-UP HURRICANE ABATEMENT <b>ROLLAC SHUTTER OF TEXAS, INC.</b> 5331 ORANGE STREET PEARLAND, TX. 77581 PH: (281) 485-1911, FAX: (281) 485-0839			F.P. DRAWN BY
						08/12/2020 DATE
			20-250 DRAWING N°			
			SHEET 6 OF 19			

FLORIDA BUILDING CODE. (High Velocity Hurricane Zone)

REV N°	DESCRIPTION	DATE	REV N°	DESCRIPTION	DATE
1	OLD 17-237	08/12/20	3		
2			4		



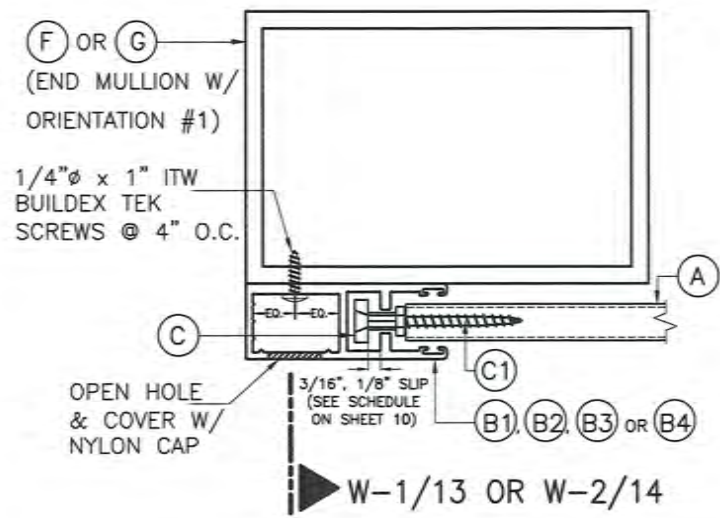

**SECTION Q-Q:**  
MULLION MOUNT (FACE MOUNT)

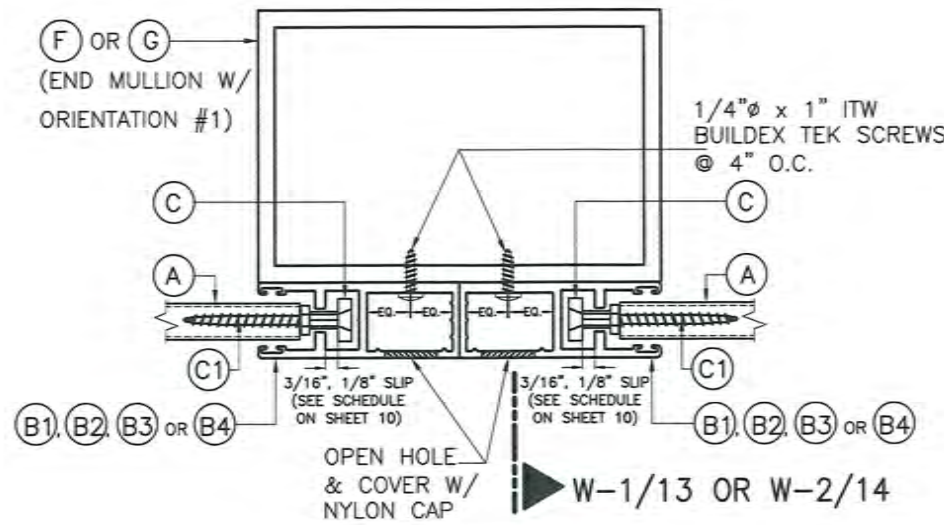

**SECTION R-R:**  
MULLION MOUNT (FACE MOUNT)

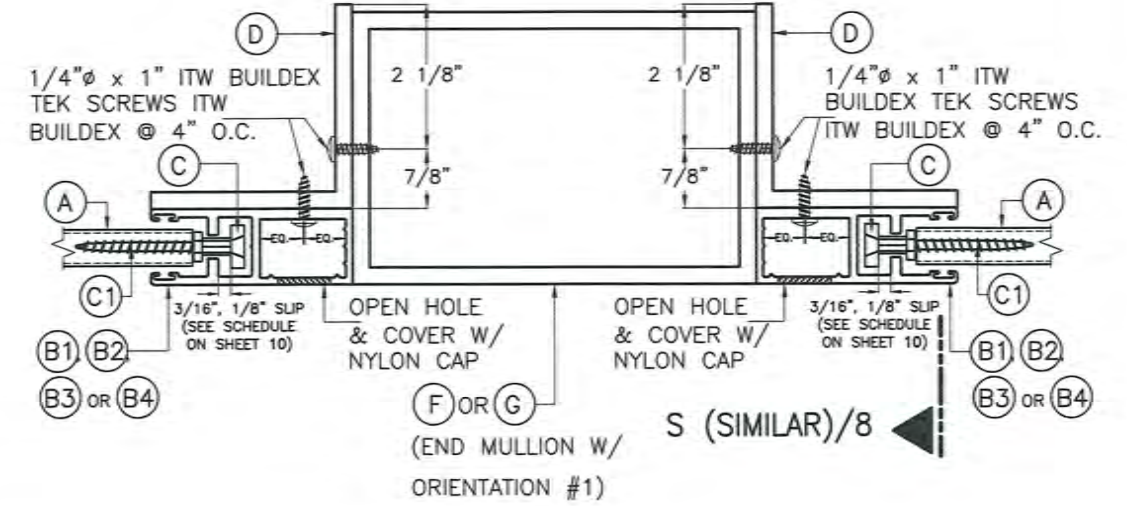

**SECTION R'-R':**  
MULLION MOUNT (INSIDE MOUNT)

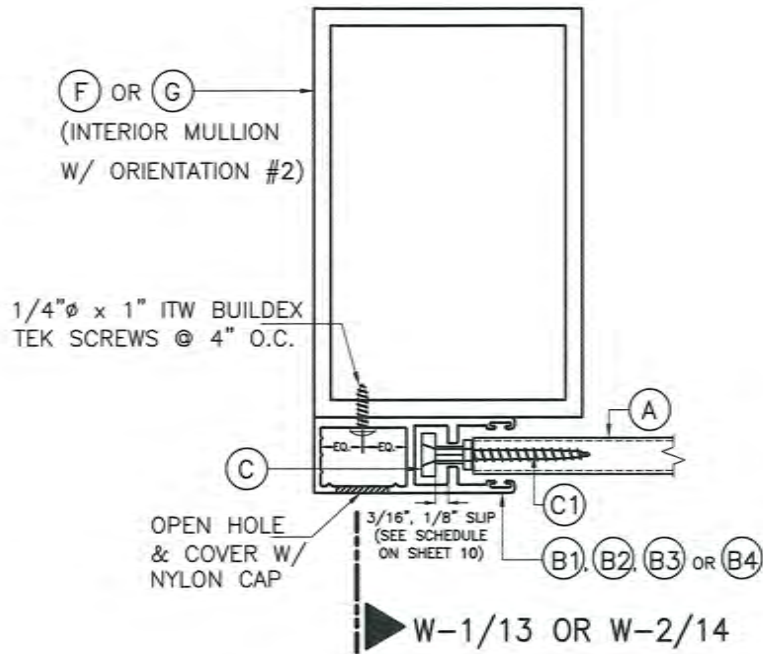

**SECTION Q-Q:**  
MULLION MOUNT (FACE MOUNT)

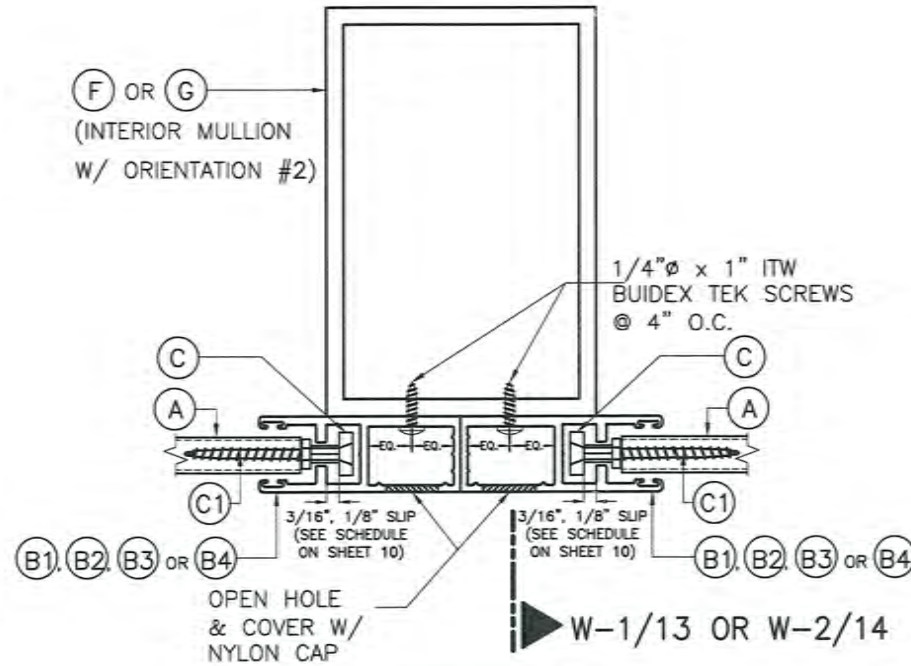

**SECTION R-R:**  
MULLION MOUNT (FACE MOUNT)

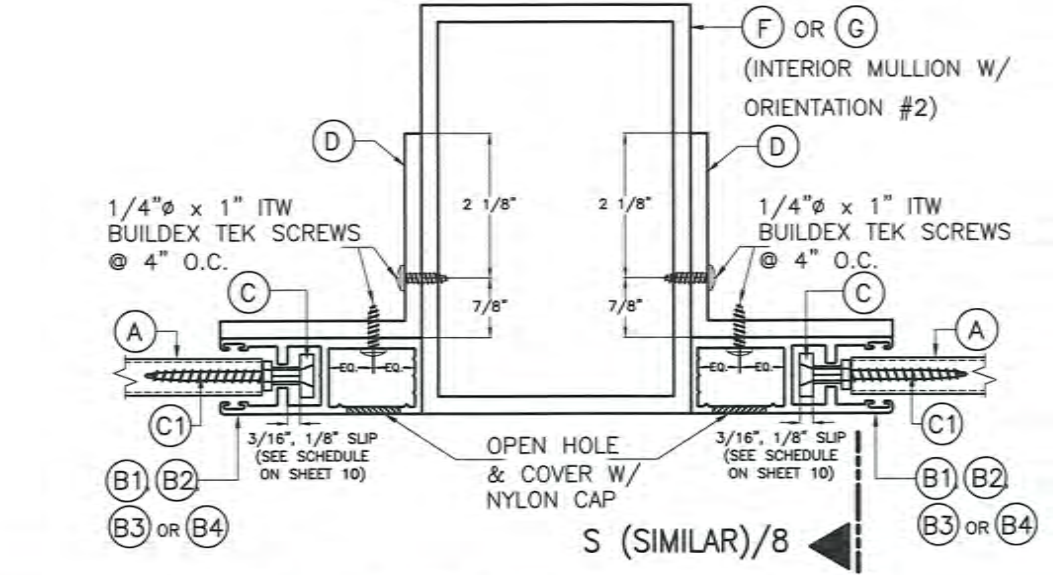

**SECTION R'-R':**  
MULLION MOUNT (INSIDE MOUNT)

PRODUCT REVISED  
as complying with the Florida  
Building Code  
Acceptance No. 20-0901-04  
Expiration Date JUL 15 2024  
By *Helga A. Nelson*  
Miami-Dade Product Control

**SIDE RAIL CONNECTION  
TO MULLIONS**

SCALE: 3/8" = 1"

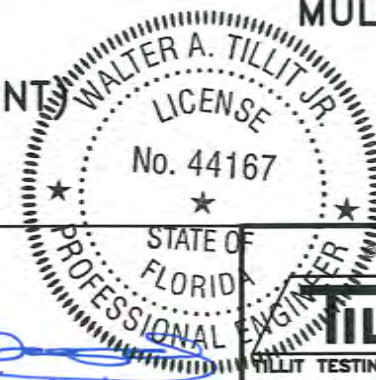

2020 TILTECO INC.  
**TILTECO INC.**  
TILLIT TESTING & ENGINEERING COMPANY  
6355 N.W. 36th St., Ste. 305 - VIRGINIA GARDENS, FL 33166  
Phone: (305) 871-1530, Fax: (305) 871-1531  
e-mail: tilteco@aol.com  
CA-0006719  
WALTER A. TILLIT Jr., P.E.  
FLORIDA Lic. # 44167

FLORIDA BUILDING CODE. (High Velocity Hurricane Zone)

RLL 55-X SLAT END RETENTION ROLL-UP HURRICANE ABATEMENT			F.P. DRAWN BY		
ROLLAC SHUTTER OF TEXAS, INC.			08/12/2020 DATE		
5331 ORANGE STREET PEARLAND, TX. 77581 PH: (281) 485-1911, FAX: (281) 485-0839			20-250 DRAWING N°		
REV N°	DESCRIPTION	DATE	REV N°	DESCRIPTION	DATE
1	OLD 17-237	08/12/20	3		
2			4		



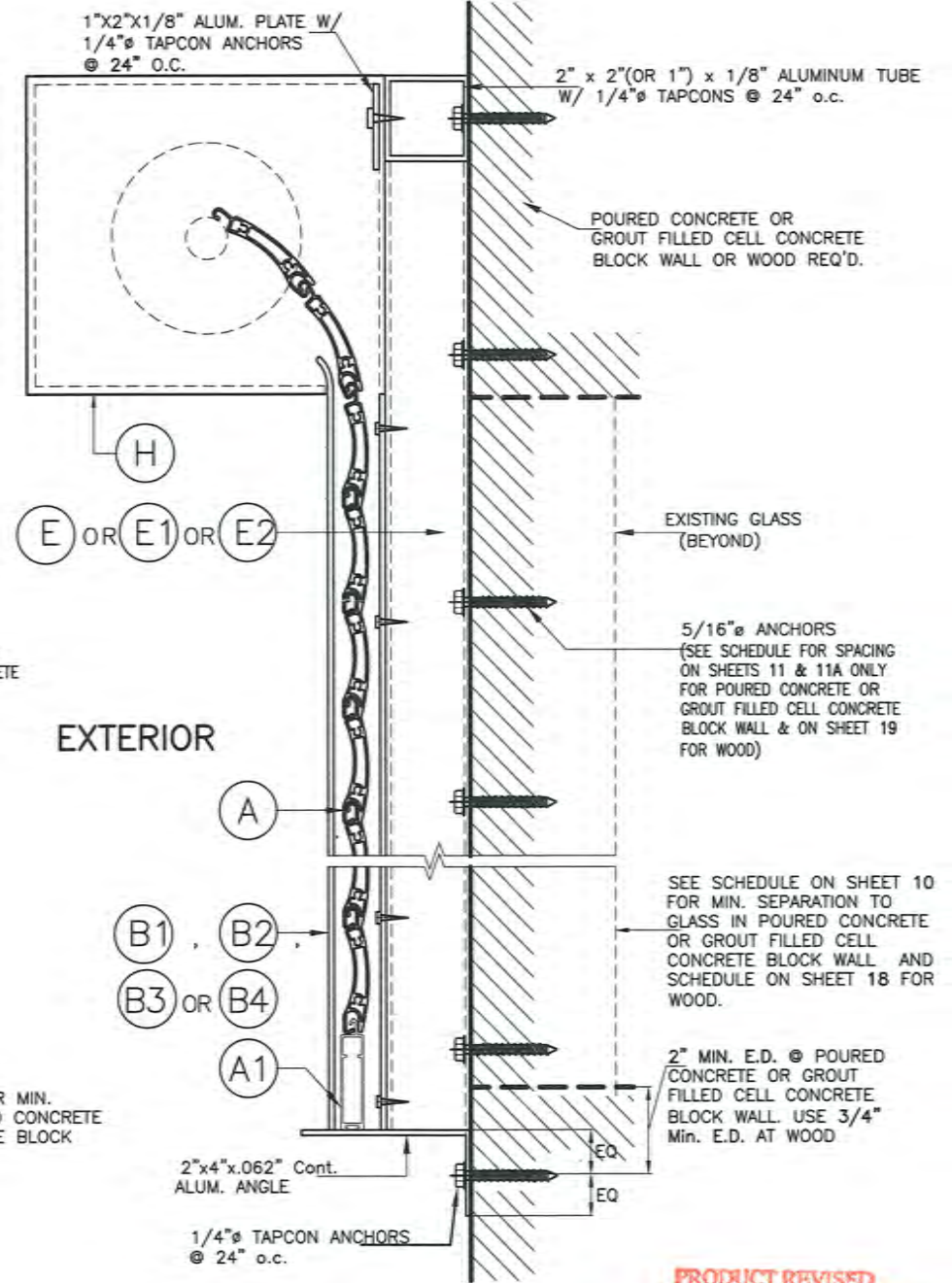
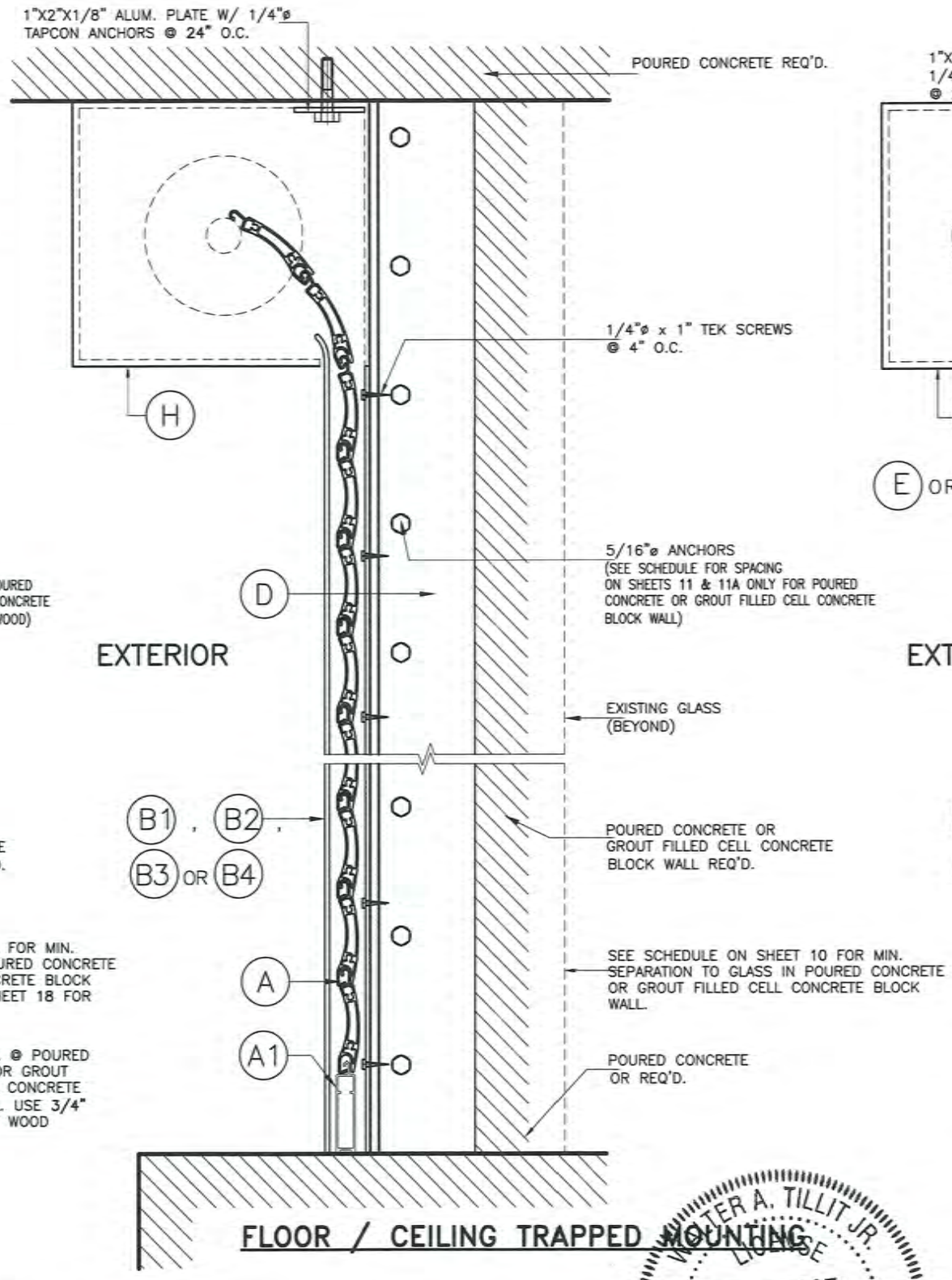
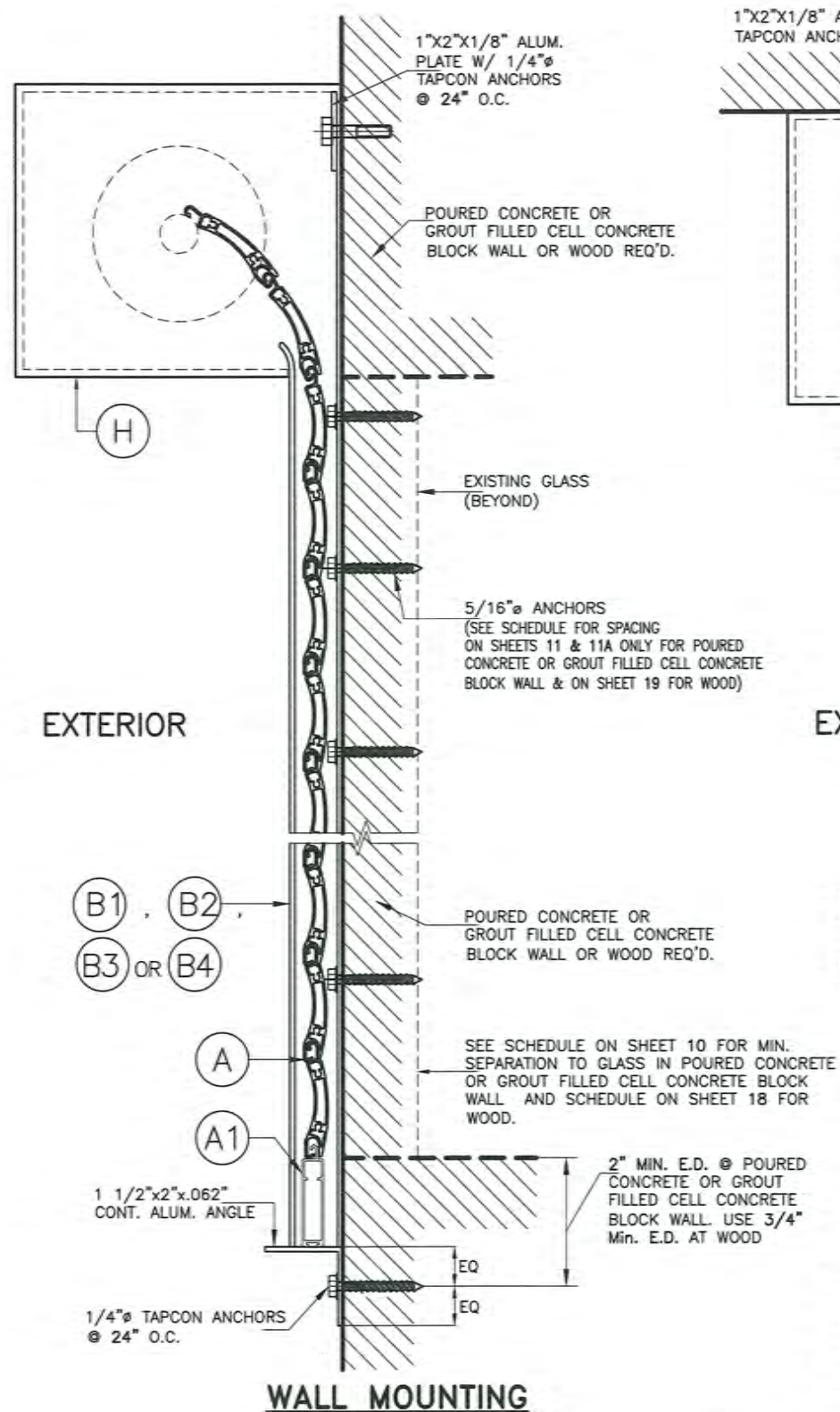

SECTION S-S  
N.T.S

INSTALLATION DETAILS ON EXISTING POURED CONCRETE OR GROUT FILLED CELL CONCRETE BLOCK WALL OR WOOD

PRODUCT REVISED as complying with the Florida Building Code Acceptance No. 20-0901-04 Expiration Date JUL 15 2024 By *Hedy A. Tillit* Miami, FL

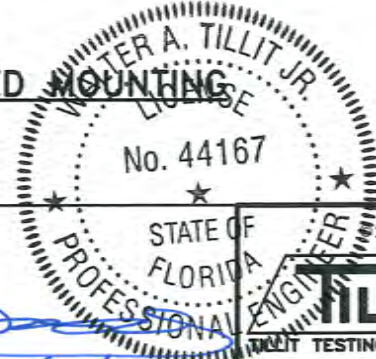

MIAMI-DADE COUNTY

P.E. SEAL/SIGNATURE/DATE

2020 TILTECO INC.  
**TILTECO INC.**  
TILTECO TESTING & ENGINEERING COMPANY  
6355 N.W. 36th St., Ste. 305 - VIRGINIA GARDENS, FL 33166  
Phone : (305) 871-1530 , Fax : (305) 871-1531  
e-mail: tilteco@aol.com  
CA-0006719  
WALTER A. TILLIT Jr., P.E.  
FLORIDA Lic. # 44167

FLORIDA BUILDING CODE. (High Velocity Hurricane Zone)

RLL 55-X SLAT END RETENTION ROLL-UP HURRICANE ABATEMENT			F.P. DRAWN BY		
ROLLAC SHUTTER OF TEXAS, INC.			08/12/2020 DATE		
5331 ORANGE STREET PEARLAND, TX. 77581 PH:(281) 485-1911, FAX:(281) 485-0839			20-250 DRAWING N°		
REV N°	DESCRIPTION	DATE	REV N°	DESCRIPTION	DATE
1	OLD 17-237	08/12/20	3		
2			4		



**TYPICAL MANDATORY PROCEDURE FOR VERIFYING PRODUCT'S CODE COMPLIANCE RELATED TO ITS INSTALLATION INTO EXISTING POURED CONCRETE OR GROUT FILLED CELL CONCRETE BLOCK STRUCTURES (\*)**

**STEP 1:** OBTAIN JOB SITE'S A.S.D. DESIGN LOAD (p.s.f.) FOR THE OPENING AND DESIRED PRODUCT SPAN "L" (ft) TO PROTECT IT (SEE GENERAL NOTE #1, ON SHEET 1).

**STEP 2:** ENTER TO CHARTS I THRU II ON SHEET 10 TO DETERMINE, BASED ON AN 3/16" SLAT SLIP (in); A.S.D. DESIGN LOAD (p.s.f.); AND EXISTING SUBSTRATE, PRODUCT MAX. SPAN "L" (ft).

THE FOLLOWING INFORMATION IS PROVIDED AT CHARTS I THRU II TO PROCEED WITH PRODUCT INSTALLATION VERIFICATION:

- ENTER A.S.D. DESIGN LOAD: SEE STEP (1) ABOVE.
  - FOR A SPECIFIC PRODUCT MOUNTING INSTALLATION TYPE, THE FOLLOWING DEFINITIONS FOR SLAT SPAN SHALL BE CONSIDERED:
- L<sub>max</sub>:** THIS IS THE MAXIMUM ALLOWABLE PRODUCT SPAN FOR WHICH A 3/16" SLAT SLIP MAY BE USED, FOR A GIVEN A.S.D. DESIGN LOAD.
- MINIMUM REQUIRED SEPARATION TO GLASS IS PROVIDED ON CHARTS I, II: PROVIDES SEPARATION TO GLASS FOR PRODUCTS WITH OR WITHOUT MULLIONS.

**STEP 3:** OBTAIN INFORMATION ON PRODUCT'S SIDE RAIL ANCHOR SPACING REQUIREMENTS FOR CONNECTION TO EXISTING STRUCTURE FROM ANCHOR SCHEDULES IV AND V ON SHEETS 11 & 11A. ENTER SCHEDULE WITH FINALLY DETERMINED SUBSTRATE, MOUNTING TYPE, A.S.D. DESIGN LOAD & PRODUCT SPAN AND OBTAIN MAXIMUM ANCHOR SPACING (INCHES ON CENTERS). SEE GENERAL NOTE 6 ON SHEET 1 FOR ANCHOR SPECS.

**STEP 4:** IF PRODUCT INSTALLATION INCLUDES MULLIONS, THE FOLLOWING MANDATORY ADDITIONAL PROCEDURE IS APPLICABLE.

**PROCEDURE 4a:** IF MULLIONS ARE USED

1. MINIMUM SEPARATION TO GLASS FOR SLATS IF MULLIONS ARE USED SHALL BE BASED ON CHARTS I, II & III ON SHEET 10. IT SHALL BE MEASURED FROM BACK OF SLATS TO GLASS.
2. ENTER SCHEDULES 1a THRU 2c ON SHEETS 15, 16 & 17 W/ A.S.D. DESIGN LOAD; MAXIMUM MULLION SPACING (MAX., 12' OR 7'), AND DETERMINE MAXIMUM MULLION SPAN (HEIGHT) W/ ALLOWABLE INTERPOLATION IN BETWEEN SPACINGS FOR A GIVEN (F) & (G), MULLION TYPE & MULLION ORIENTATION.
3. SEE SHEETS 13 & 14 FOR REQUIRED MULLION CONNECTION DETAILS AT TOP & BOTTOM FOR FLOOR TO CEILING (TRAPPED) OR WALL MOUNTINGS OF MULLIONS INTO CONCRETE FOR A GIVEN MULLION TYPE (F) & (G).

\* PROCEDURE PER STEPS 1 THRU 3 IS SIMILAR FOR INSTALLATIONS INTO WOOD FRAME STRUCTURES. SEE SHEETS 18 & 19 FOR LIMITATIONS APPLICABLE TO INSTALLATIONS INTO WOOD FRAME STRUCTURES.

PRODUCT REVISED  
as complying with the Florida  
Building Code **20-0901.04**  
Acceptance No. \_\_\_\_\_  
Expiration Date **JUL 15 2024**  
By *Heg A. Miller*  
Miami Date Product Control

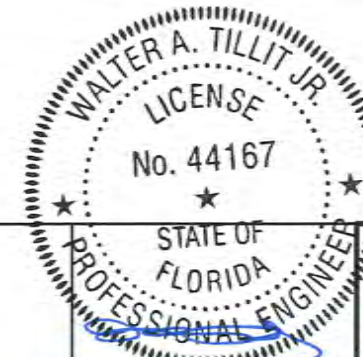

MIAMI-DADE COUNTY		P.E. SEAL/SIGNATURE/DATE		 ©2020 TILTECO INC. <b>TILTECO INC.</b> TILLIT TESTING & ENGINEERING COMPANY 6355 N.W. 36th St., Ste. 305 - VIRGINIA GARDENS, FL 33166 Phone : (305) 871-1530 , Fax : (305) 871-1531 e-mail: tilteco@aol.com CA-0006719 WALTER A. TILLIT Jr., P.E. FLORIDA Lic. # 44167		FLORIDA BUILDING CODE. (High Velocity Hurricane Zone) RLL 55-X SLAT END RETENTION ROLL-UP HURRICANE ABATEMENT <b>ROLLAC SHUTTER OF TEXAS, INC.</b> 5331 ORANGE STREET PEARLAND, TX. 77581 PH:(281) 485-1911, FAX:(281) 485-0839		F.P. DRAWN BY 08/12/2020 DATE 20-250 DRAWING N° SHEET 9 OF 19	
REV #	DESCRIPTION	DATE	REV #	DESCRIPTION	DATE				
1	OLD 17-237	08/12/20	3						
2			4						



# SLAT PERFORMANCE CHARTS I & II:

## VALID FOR INSTALLATION INTO POURED CONCRETE, GROUT FILLED CELL CONCRETE BLOCK OR MULLIONS

FOR A GIVEN A.S.D. DESIGN PRESSURE RATING (p.s.f.) AND SHUTTER MOUNT CONDITION

CHART I (ONLY VALID FOR 3/16" SLIP) /CONCRETE					USE MAXIMUM POSITIVE A.S.D. LOAD VALUE
USE MAXIMUM VALUE BETWEEN POSITIVE AND NEGATIVE A.S.D. LOAD					MIN. SEPARATION TO GLASS (in)
MAXIMUM A.S.D. DESIGN PRESSURE RATING (p.s.f.)	MAX. SLAT SPAN				
	WALL MOUNT (SEE NOTES*)	TRAPPED MOUNT (SEE NOTES*)	BUILD-OUT MOUNT W/ (E) (SEE NOTES*)	BUILD-OUT MOUNT W/ (E) (SEE NOTES*)	
30.0	19'-8"	19'-8"	16'-6"	13'-11"	10"
35.0	18'-3"	18'-3"	14'-11"	12'-7"	
40.0	16'-8"	16'-8"	13'-7"	11'-6"	
45.0	15'-3"	15'-3"	12'-6"	10'-9"	
50.0	14'-3"	14'-3"	11'-8"	10'-0"	
55.0	13'-3"	13'-3"	11'-0"	9'-6"	
60.0	12'-6"	12'-6"	10'-4"	9'-0"	
65.0	11'-11"	11'-11"	9'-10"	8'-6"	
70.0	11'-5"	11'-5"	9'-5"	8'-2"	
75.0	10'-11"	10'-11"	9'-0"	7'-11"	
80.0	10'-5"	10'-5"	8'-8"	7'-7"	
85.0	10'-0"	10'-0"	8'-3"	7'-4"	
90.0	9'-6"	9'-6"	8'-0"	7'-1"	
95.0	9'-3"	9'-2"	7'-9"	6'-11"	
100.0	8'-11"	8'-10"	7'-6"	6'-9"	
105.0	8'-9"	8'-6"	7'-3"	6'-6"	
110.0	8'-6"	8'-3"	7'-1"	6'-5"	
115.0	8'-3"	8'-0"	6'-11"	6'-3"	
120.0	8'-0"	7'-9"	6'-9"	6'-1"	
125.0	7'-10"	7'-6"	6'-7"	6'-0"	
130.0	7'-8"	7'-5"	6'-5"	5'-10"	
135.0	7'-6"	7'-2"	6'-3"	5'-9"	
140.0	7'-3"	7'-0"	6'-2"	5'-8"	
145.0	7'-2"	6'-10"	6'-0"	5'-6"	
150.0	7'-0"	6'-8"	6'-0"	5'-5"	
155.0	6'-10"	6'-6"	5'-10"	5'-4"	
160.0	6'-9"	6'-5"	5'-9"	5'-3"	
					8 3/4"
					6 1/2"

CHART II (ONLY VALID FOR 3/16" SLIP) /BLOCK					USE MAXIMUM POSITIVE A.S.D. LOAD VALUE
USE MAXIMUM VALUE BETWEEN POSITIVE AND NEGATIVE A.S.D. LOAD					MIN. SEPARATION TO GLASS (in)
MAXIMUM A.S.D. DESIGN PRESSURE RATING (p.s.f.)	MAX. SLAT SPAN				
	WALL MOUNT (SEE NOTES*)	TRAPPED MOUNT (SEE NOTES*)	BUILD-OUT MOUNT W/ (E) (SEE NOTES*)	BUILD-OUT MOUNT W/ (E) (SEE NOTES*)	
30.0	17'-8"	17'-8"	14'-2"	12'-0"	10"
35.0	15'-10"	15'-10"	12'-7"	11'-0"	
40.0	14'-6"	14'-6"	11'-7"	10'-0"	
45.0	12'-11"	12'-11"	10'-9"	9'-5"	
50.0	12'-2"	12'-2"	9'-10"	8'-10"	
55.0	11'-3"	11'-3"	9'-6"	8'-4"	
60.0	10'-8"	10'-8"	9'-0"	8'-0"	
65.0	10'-3"	10'-3"	8'-6"	7'-8"	
70.0	9'-9"	9'-9"	8'-3"	7'-5"	
75.0	9'-4"	9'-4"	7'-10"	7'-0"	
80.0	9'-0"	8'-10"	7'-6"	6'-10"	
85.0	8'-6"	8'-6"	7'-5"	6'-8"	
90.0	8'-3"	8'-0"	7'-0"	6'-6"	
95.0	8'-0"	7'-10"	6'-10"	6'-4"	
100.0	7'-9"	7'-8"	6'-9"	6'-2"	
105.0	7'-6"	7'-5"	6'-7"	6'-0"	
110.0	7'-3"	7'-2"	6'-5"	5'-10"	
115.0	7'-2"	7'-0"	6'-3"	5'-9"	
120.0	7'-0"	6'-9"	6'-0"	5'-8"	
125.0	6'-10"	6'-7"	6'-0"	5'-6"	
130.0	6'-8"	6'-5"	5'-10"	5'-5"	
135.0	6'-7"	6'-4"	5'-9"	5'-4"	
140.0	6'-4"	6'-2"	5'-8"	5'-3"	
145.0	6'-3"	6'-5"	5'-7"	5'-2"	
150.0	6'-2"	5'-10"	5'-5"	5'-0"	
155.0	6'-0"	5'-9"	5'-4"	4'-11"	
160.0	5'-10"	5'-8"	5'-3"	4'-10"	

- \* NOTES:**
- ABOVE INDICATED MAX. SLAT SPANS MAY BE USED AS LONG AS ANCHOR SPACING SCHEDULES ON SHEET 11A INDICATE THAT A SPACING IS AVAILABLE FOR THE CORRESPONDING SLAT SPAN AND A.S.D. DESIGN PRESSURE RATING.
  - REQUIRES SIDE RAILS FASTENED TO EXISTING STRUCTURE WITH 5/16"Ø ITW BUILDDEX TAPCON XL INTO GROUT FILLED CELL CONCRETE BLOCK CONNECTION VALID FOR WALL MOUNTED, INSIDE MOUNTED, AND BUILD-OUT MOUNTED.
  - MAXIMUM SLAT SPANS FOR INTERMEDIATE LOADS MAY BE DETERMINED BY LINEAR INTERPOLATION BETWEEN END VALUES.

- \* NOTES:**
- ABOVE INDICATED MAX. SLAT SPANS MAY BE USED AS LONG AS ANCHOR SPACING SCHEDULES ON SHEET 11 INDICATE THAT A SPACING IS AVAILABLE FOR THE CORRESPONDING SLAT SPAN AND A.S.D. DESIGN PRESSURE RATING.
  - REQUIRES SIDE RAILS FASTENED TO EXISTING STRUCTURE WITH 5/16"Ø ITW BUILDDEX TAPCON XL INTO POURED CONCRETE OR 1/4"Ø TEK SCREWS AT MULLIONS CONNECTION VALID FOR WALL MOUNTED, INSIDE MOUNTED, AND BUILD-OUT MOUNTED.
  - MAXIMUM SLAT SPANS FOR INTERMEDIATE LOADS MAY BE DETERMINED BY LINEAR INTERPOLATION BETWEEN END VALUES.



PRODUCT REVISED  
as complying with the Florida  
Building Code **20-0901.04**  
Acceptance No  
Expiration Date **JUL 15 2024**  
By *Hedy A. Miller*  
Miami Dade Product Control

FLORIDA BUILDING CODE. (High Velocity Hurricane Zone)

MIAMI-DADE COUNTY	P.E. SEAL/SIGNATURE/DATE <i>8/12/2020</i>	©2020 TILTECO INC. <b>TILTECO INC.</b> TILLIT TESTING & ENGINEERING COMPANY 6355 N.W. 36th St., Ste. 305 - VIRGINIA GARDENS, FL 33166 Phone: (305) 871-1530, Fax: (305) 871-1531 e-mail: tilteco@aol.com CA-0006719 WALTER A. TILLIT Jr., P.E. FLORIDA Lic. # 44167	RLL 55-X SLAT END RETENTION ROLL-UP HURRICANE ABATEMENT <b>ROLLAC SHUTTER OF TEXAS, INC.</b> 5331 ORANGE STREET PEARLAND, TX. 77581 PH: (281) 485-1911, FAX: (281) 485-0839	F.P. DRAWN BY 08/12/2020 DATE <b>20-250</b> DRAWING N° SHEET 10 OF 19																		
			<table border="1" style="width: 100%; border-collapse: collapse;"> <thead> <tr> <th>REV N°</th> <th>DESCRIPTION</th> <th>DATE</th> <th>REV N°</th> <th>DESCRIPTION</th> <th>DATE</th> </tr> </thead> <tbody> <tr> <td>1</td> <td>OLD 17-237</td> <td>08/12/20</td> <td>3</td> <td></td> <td></td> </tr> <tr> <td>2</td> <td></td> <td></td> <td>4</td> <td></td> <td></td> </tr> </tbody> </table>	REV N°	DESCRIPTION	DATE	REV N°	DESCRIPTION	DATE	1	OLD 17-237	08/12/20	3			2			4			
REV N°	DESCRIPTION	DATE	REV N°	DESCRIPTION	DATE																	
1	OLD 17-237	08/12/20	3																			
2			4																			



**MAX. ANCHOR'S SPACING SCHEDULE IV FOR A GIVEN PRODUCT MOUNTING TYPE W/  $\phi$  5/16"**  
**ITW BUILDDEX TAPCON XL ANCHORS TO POURED CONCRETE WALL ♠**

**A.S.D. DESIGN PRESSURE RATING & SLAT SPAN RANGE**

**WALL MOUNT**

MAX. A.S.D. DESIGN PRESSURE RATING RANGE	SLAT SPAN RANGE							
	0' to 4'	> 4' to 5'	> 5' to 6'	> 6' to 7'	> 7' to 9'	> 9' to 12'	> 12' to 16'	> 16' to 19'-8"
≤ 30.0	6.0"	6.0"	6.0"	8"	8"	7"	4 1/2"	4"
>31-40	6.0"	6.0"	6.0"	8"	8"	5"	4"	3 3/4"
>41-60	6.0"	6.0"	6.0"	8"	5 1/2"	4"	4"	-
>61-80	6.0"	6.0"	6.0"	6"	4"	3 3/4"	-	-
>81-105	6.0"	6.0"	6.0"	4 1/2"	3 3/4"	3 3/4"	-	-
>106-120	6.0"	6.0"	5 1/2"	4"	3 3/4"	-	-	-
>121-140	6.0"	6.0"	4 1/2"	3 3/4"	3 3/4"	-	-	-
>141-160	6.0"	6.0"	4"	3 3/4"	3 3/4"	-	-	-

**TRAPPED MOUNT**

MAX. A.S.D. DESIGN PRESSURE RATING RANGE	SLAT SPAN RANGE							
	0' to 4'	> 4' to 5'	> 5' to 6'	> 6' to 7'	> 7' to 9'	> 9' to 12'	> 12' to 16'	> 16' to 19'-8"
≤ 30.0	6"	6"	6"	8"	8"	6 1/2"	4 1/2"	4"
>31-40	6"	6"	6"	8"	7 1/2"	5"	4"	4"
>41-60	6"	6"	6"	7 1/2"	5"	3 3/4"	3 3/4"	-
>61-80	6"	6"	6"	5 1/2"	4"	3 3/4"	-	-
>81-105	6"	6"	6"	4"	3 3/4"	3 3/4"	-	-
>106-120	6"	6"	5 1/2"	4"	3 3/4"	-	-	-
>121-140	6"	6"	1/2"	3 3/4"	3 3/4"	-	-	-
>141-160	6"	6"	4"	3 3/4"	-	-	-	-

**4" x 2" OR 4" x 1" BUILD-OUT MOUNT**

MAX. A.S.D. DESIGN PRESSURE RATING RANGE	SLAT SPAN RANGE							
	0' to 4'	> 4' to 5'	> 5' to 6'	> 6' to 7'	> 7' to 9'	> 9' to 12'	> 12' to 16'	> 16' to 19'-8"
≤ 30.0	6" / 6"	6" / 6"	6" / 6"	8" / 8"	7" / 8"	4" / 5"	3 3/4" / 3 3/4"	- / 3 3/4"
>31-40	6" / 6"	6" / 6"	6" / 6"	8" / 8"	5" / 6"	3 3/4" / 3 3/4"	3 3/4" / 3 3/4"	- / -
>41-60	6" / 6"	6" / 6"	6" / 6"	5" / 6 1/2"	3 3/4" / 4"	3 3/4" / 3 3/4"	- / 3 3/4"	- / -
>61-80	6" / 6"	6" / 6"	5 1/2" / 6"	3 3/4" / 4 1/2"	3 3/4" / 3 3/4"	- / 3 3/4"	- / -	- / -
>81-105	6" / 6"	6" / 6"	3 3/4" / 4 1/2"	3 3/4" / 3 3/4"	3 3/4" / 3 3/4"	- / -	- / -	- / -
>106-120	6" / 6"	6" / 6"	3 3/4" / 4"	3 3/4" / 3 3/4"	- / 3 3/4"	- / -	- / -	- / -
>121-140	6" / 6"	6" / 6"	3 3/4" / 3 3/4"	3 3/4" / 3 3/4"	- / -	- / -	- / -	- / -
>141-160	6" / 6"	6" / 6"	3 3/4" / 3 3/4"	- / 3 3/4"	- / -	- / -	- / -	- / -



**SLAT SPAN DEFINITION**

♠ **NOTE:**  
 MAX. SPAN FOR SLAT FOR A GIVEN A.S.D. DESIGN PRESSURE RATING SHALL **NEVER** EXCEED MAX. SLAT SPAN INDICATED ON SLAT PERFORMANCE CHART ON SHEET 10.

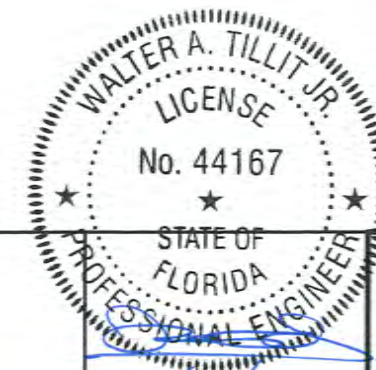

**PRODUCT REVISED**  
 as complying with the Florida Building Code  
 Acceptance No. **20-0901.04**  
 Expiration Date **JUL 15 2024**  
 By *Hedy D. Walker*  
 Miami Design Product Control

MIAMI-DADE COUNTY	P.E. SEAL/SIGNATURE/DATE <i>8/12/2020</i>	© 2020 TILTECO INC. <b>TILTECO INC.</b> TILLIT TESTING & ENGINEERING COMPANY 6355 N.W. 36th St., Ste. 305 - VIRGINIA GARDENS, FL 33166 Phone: (305) 871-1530, Fax: (305) 871-1531 e-mail: tilteco@aol.com CA-0006719 WALTER A. TILLIT Jr., P.E. FLORIDA Lic. # 44167	FLORIDA BUILDING CODE. (High Velocity Hurricane Zone)	RLL 55-X SLAT END RETENTION ROLL-UP HURRICANE ABATEMENT <b>ROLLAC SHUTTER OF TEXAS, INC.</b> 5331 ORANGE STREET PEARLAND, TX. 77581 PH: (281) 485-1911, FAX: (281) 485-0839	F.P. DRAWN BY 08/12/2020 DATE <b>20-250</b> DRAWING N° SHEET 11 OF 19
-------------------	--	--	---	--	---

REV N°	DESCRIPTION	DATE	REV N°	DESCRIPTION	DATE
1	OLD 17-237	08/12/20	3		
2			4		



**MAX. ANCHOR'S SPACING SCHEDULE V FOR A GIVEN PRODUCT MOUNTING TYPE W/  $\phi$  5/16"**  
**ITW BUILDEX TAPCON XL ANCHORS TO GROUT FILLED CELL CONCRETE BLOCK WALL ♠**

**A.S.D. DESIGN PRESSURE RATING & SLAT SPAN RANGE**

**WALL MOUNT**

MAX. A.S.D. DESIGN PRESSURE RATING RANGE	SLAT SPAN RANGE							
	0' to 4'	> 4' to 5'	> 5' to 6'	> 6' to 7'	> 7' to 9'	> 9' to 12'	> 12' to 16'	> 16' to 17'-8"
≤ 30.0	6.0"	6.0"	6.0"	8"	8"	7"	4 1/2"	3 3/4"
>31-40	6.0"	6.0"	6.0"	8"	8"	5"	3 3/4"	—
>41-60	6.0"	6.0"	6.0"	8"	5 1/2"	4"	—	—
>61-80	6.0"	6.0"	6.0"	6"	3 3/4"	—	—	—
>81-105	6.0"	6.0"	6.0"	4"	3 3/4"	—	—	—
>106-120	6.0"	6.0"	5"	3 3/4"	—	—	—	—
>121-140	6.0"	6.0"	4"	3 3/4"	—	—	—	—
>141-160	6.0"	6.0"	4"	—	—	—	—	—

**TRAPPED MOUNT**

MAX. A.S.D. DESIGN PRESSURE RATING RANGE	SLAT SPAN RANGE							
	0' to 4'	> 4' to 5'	> 5' to 6'	> 6' to 7'	> 7' to 9'	> 9' to 12'	> 12' to 16'	> 16' to 17'-8"
≤ 30.0	6"	6"	6"	8"	8"	6 1/2"	4"	3 3/4"
>31-40	6"	6"	6"	8"	7 1/2"	5"	3 3/4"	—
>41-60	6"	6"	6"	7 1/2"	5"	3 3/4"	—	—
>61-80	6"	6"	6"	5 1/2"	3 3/4"	—	—	—
>81-105	6"	6"	5 1/2"	3 3/4"	3 3/4"	—	—	—
>106-120	6"	6"	4 1/2"	3 3/4"	—	—	—	—
>121-140	6"	6"	4"	3 3/4"	—	—	—	—
>141-160	6"	5"	3 3/4"	—	—	—	—	—

**4" x 2" OR 4" x 1" BUILD-OUT MOUNT**

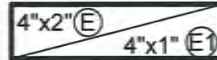

MAX. A.S.D. DESIGN PRESSURE RATING RANGE	SLAT SPAN RANGE										
	0' to 4'	> 4' to 5'	> 5' to 6'	> 6' to 7'	> 7' to 9'	> 9' to 12'	> 12' to 16'				
≤ 30.0	6"	6"	6"	6"	8"	6 1/2"	8"	3 3/4"	5"	—	3 3/4"
>31-40	6"	6"	6"	6"	8"	4 3/4"	6"	3 3/4"	3 3/4"	—	—
>41-60	6"	6"	6"	6"	5"	6 1/2"	3 3/4"	3 3/4"	—	—	—
>61-80	6"	6"	6"	5 1/2"	6"	3 3/4"	4 1/2"	—	—	—	—
>81-105	6"	6"	6"	3 3/4"	3 3/4"	3 3/4"	3 3/4"	—	—	—	—
>106-120	6"	6"	6"	—	4"	3 3/4"	—	—	—	—	—
>121-140	6"	6"	4 1/2"	5 1/2"	—	3 3/4"	—	—	—	—	—
>141-160	6"	6"	4"	4 1/2"	—	3 3/4"	—	—	—	—	—



**SLAT SPAN DEFINITION**

**♠ NOTE:**

MAX. SPAN FOR SLAT FOR A GIVEN A.S.D. DESIGN PRESSURE RATING SHALL **NEVER** EXCEED MAX. SLAT SPAN INDICATED ON SLAT PERFORMANCE CHART ON SHEET 10.

PRODUCT REVISED  
 as complying with the Florida  
 Building Code  
 Acceptance No. 20-0901.04  
 Expiration Date JUL 15 2024  
 By *Walter A. Tillit Jr.*  
 Miami Date Product Control

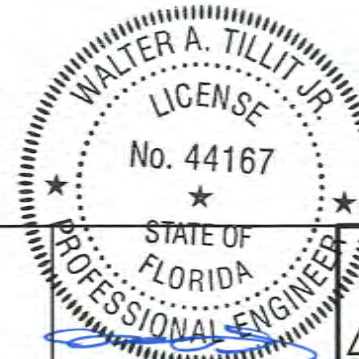

8/17/2020  
 P.E. SEAL/SIGNATURE/DATE

FLORIDA BUILDING CODE. (High Velocity Hurricane Zone)

MIAMI-DADE COUNTY	 TILTECO INC. TILLIT TESTING & ENGINEERING COMPANY 6355 N.W. 36th St., Ste. 305 - VIRGINIA GARDENS, FL 33166 Phone: (305) 871-1530, Fax: (305) 871-1531 e-mail: tilteco@aol.com CA-0006719 WALTER A. TILLIT Jr., P.E. FLORIDA Lic. # 44167	RLL 55-X SLAT END RETENTION ROLL-UP HURRICANE ABATEMENT	F.P. DRAWN BY
		ROLLAC SHUTTER OF TEXAS, INC. 5331 ORANGE STREET PEARLAND, TX. 77581 PH:(281) 485-1911, FAX:(281) 485-0839	08/12/2020 DATE
		REV #    DESCRIPTION    DATE    REV #    DESCRIPTION    DATE 1    OLD 17-237    08/12/20    3 2	20-250 DRAWING N°
			SHEET 11A OF 19



**SCHEDULE V:**

**V<sub>x</sub> FORCES (Lb/ft) & V<sub>y</sub> FORCES (Lb/ft) ACTING AT JAMBS FOR AN A.S.D. DESIGN PRESSURE RATING RANGE SLAT SPAN RANGE FOR POURED CONCRETE OR GROUT FILLED CELL CONCRETE BLOCK WALL BUILDINGS \***  
 (USE MAXIMUM VALUE BETWEEN POSITIVE AND NEGATIVE A.S.D. LOAD)

MAX. A.S.D. DESIGN PRESSURE RATING RANGE	SLAT SPAN RANGE															
	0' to 4'		>4' to 5'		> 5' to 6'		> 6' to 7'		> 7' to 9'		> 9' to 12'		> 12' to 16'		>16' to 19'-8"	
	V <sub>x</sub>	V <sub>y</sub>	V <sub>x</sub>	V <sub>y</sub>	V <sub>x</sub>	V <sub>y</sub>	V <sub>x</sub>	V <sub>y</sub>	V <sub>x</sub>	V <sub>y</sub>	V <sub>x</sub>	V <sub>y</sub>	V <sub>x</sub>	V <sub>y</sub>	V <sub>x</sub>	V <sub>y</sub>
≤ 30.0	10	60	10	75	191	90	141	105	528	135	979	180	1523	240	2011	295
>31-40	10	80	10	100	20	120	319	140	764	180	1314	240	1994	320	2106	333
>41-60	10	120	10	150	312	180	658	210	1219	270	1955	360	2073	375	-	-
>61-80	10	153	26	197	585	240	983	280	1656	360	2094	417	-	-	-	-
>81-105	10	175	58	241	914	315	1375	368	2088	459	2088	425	-	-	-	-
>106-120	10	185	67	265	1106	360	1605	420	2061	480	-	-	-	-	-	-
>121-140	10	204	67	292	1358	420	1907	490	2036	508	-	-	-	-	-	-
>141-160	10	213	96	327	1606	480	2059	540	2055	525	-	-	-	-	-	-

**\*NOTE:**

IT SHALL BE THE RESPONSIBILITY OF THE CONTRACTOR OR PERMIT HOLDER TO VERIFY THAT EXISTING STRUCTURE IS DESIGNED TO SUPPORT V<sub>x</sub> AND V<sub>y</sub> FORCES IN POUNDS PER UNIT FOOT OF PRODUCT HEIGHT AT BOTH JAMBS. SEE THIS SHEET FOR V<sub>x</sub> & V<sub>y</sub> VALUES.

SIDE RAIL  
 (B1) (B2) (B3) OR (B4)

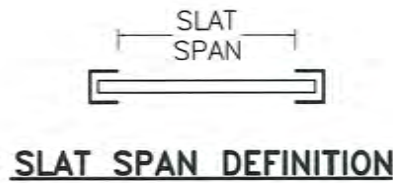

**PRODUCT REVISED**  
 as complying with the Florida Building Code: **20-0901.04**  
 Acceptance No. \_\_\_\_\_  
 Expiration Date: **JUL 15 2024**  
 By: *Healy A. Miller*  
 Miami Dept Product Control

WALTER A. TILLIT JR.  
 LICENSE  
 No. 44167  
 STATE OF FLORIDA  
 PROFESSIONAL ENGINEER

*8/17/2020*

P.E. SEAL/SIGNATURE/DATE

©2020 TILTECO INC.

**TILTECO INC.**

TILLIT TESTING & ENGINEERING COMPANY  
 6365 N.W. 36th St., Ste. 305 - VIRGINIA GARDENS, FL 33166  
 Phone : (305) 871-1530 , Fax : (305) 871-1531  
 e-mail: tilteco@aol.com  
 CA-0006719  
 WALTER A. TILLIT Jr., P.E.  
 FLORIDA Lic. # 44167

FLORIDA BUILDING CODE. (High Velocity Hurricane Zone)

RLL 55-X SLAT END RETENTION ROLL-UP HURRICANE ABATEMENT			F.P. DRAWN BY	
ROLLAC SHUTTER OF TEXAS, INC.			08/12/2020 DATE	
5331 ORANGE STREET PEARLAND, TX. 77581 PH:(281) 485-1911, FAX:(281) 485-0839			20-250 DRAWING N°	
REV N°	DESCRIPTION	DATE	REV N° DESCRIPTION DATE	
1	OLD 17-237	08/12/20	3	
2			4	

SHEET 12 OF 19

MIAMI-DADE COUNTY



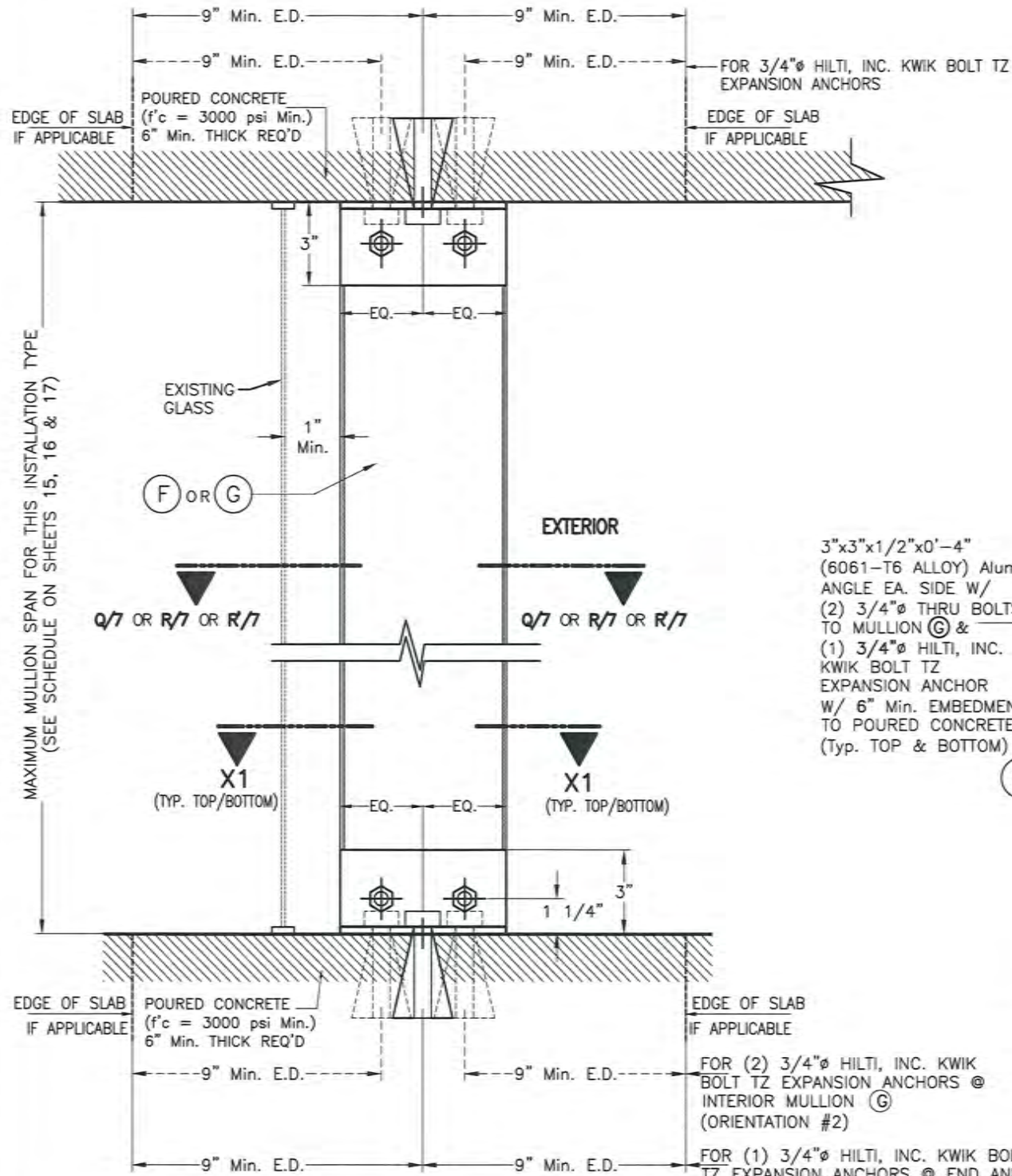

**FLOOR TO CEILING/TRAPPED MOUNTING:**  
**MULLION (F) OR (G)**  
**SECTION W-1 \***

**END & INTERIOR TRAPPED MOUNTED  
 MULLION INSTALLATION**

SCALE: 3/16" = 1"

MAXIMUM MULLION SPAN FOR THIS INSTALLATION TYPE  
 (SEE SCHEDULE ON SHEETS 15, 16 & 17)

3"x3"x1/2"x0'-4"  
 (6061-T6 ALLOY)  
 Alum. ANGLE EA. SIDE W/  
 (2) 3/4" THRU BOLTS  
 TO MULLION (F) &  
 (1) 3/4" HILTI, INC. KWIK  
 BOLT TZ EXPANSION ANCHOR  
 W/ 6" Min. EMBEDMENT  
 TO POURED CONCRETE  
 (Typ. TOP & BOTTOM)

**SECTION X1-X1 W/ (F) \***  
 (END & INTERIOR MULLION  
 W/ ORIENTATION # 1)

3"x3"x1/2"x0'-6"  
 (6061-T6 ALLOY)  
 Alum. ANGLE EA. SIDE W/  
 (2) 3/4" THRU BOLTS  
 TO MULLION (F) &  
 (1) 3/4" HILTI, INC.  
 KWIK BOLT TZ EXPANSION  
 ANCHOR  
 W/ 6" Min. EMBEDMENT  
 TO POURED CONCRETE  
 (Typ. TOP & BOTTOM)

**ALTERNATIVE SECTION X1-X1 W/ (F) \***  
 (END & INTERIOR MULLION  
 W/ ORIENTATION # 2)

3"x3"x1/2"x0'-4"  
 (6061-T6 ALLOY) Alum.  
 ANGLE EA. SIDE W/  
 (2) 3/4" THRU BOLTS  
 TO MULLION (G) &  
 (1) 3/4" HILTI, INC.  
 KWIK BOLT TZ  
 EXPANSION ANCHOR  
 W/ 6" Min. EMBEDMENT  
 TO POURED CONCRETE  
 (Typ. TOP & BOTTOM)

**SECTION X1-X1 W/ (G) \***  
 (END & INTERIOR MULLION  
 W/ ORIENTATION # 1)

3"x3"x1/2"x0'-8"  
 (6061-T6 ALLOY)  
 Alum. ANGLE EA. SIDE W/  
 (2) 3/4" THRU BOLTS  
 TO MULLION (G) &  
 (1) 3/4" HILTI, INC. KWIK  
 BOLT TZ EXPANSION ANCHOR  
 W/ 6" Min. EMBEDMENT  
 TO POURED CONCRETE  
 (Typ. TOP & BOTTOM)

**END MULLION ONLY**

**ALTERNATIVE SECTION X1-X1 W/ (G) \***  
 (W/ ORIENTATION # 2)

3"x3"x1/2"x0'-8"  
 (6061-T6 ALLOY)  
 Alum. ANGLE EA. SIDE W/  
 (2) 3/4" THRU BOLTS  
 TO MULLION (G) &  
 (2) 3/4" HILTI, INC. KWIK  
 BOLT TZ EXPANSION ANCHOR  
 W/ 6" Min. EMBEDMENT  
 TO POURED CONCRETE  
 (Typ. TOP & BOTTOM)

**INTERIOR MULLION ONLY**



P.E. SEAL/SIGNATURE/DATE

©2020 TILTECO INC.  
**TILTECO INC.**  
 TILLIT TESTING & ENGINEERING COMPANY  
 6355 N.W. 36th St., Ste. 305 - VIRGINIA GARDENS, FL 33166  
 Phone : (305) 871-1530, Fax : (305) 871-1531  
 e-mail: tilteco@aol.com  
 CA-0006719  
 WALTER A. TILLIT Jr., P.E.  
 FLORIDA Lic. # 44167

FLORIDA BUILDING CODE. (High Velocity Hurricane Zone)

RLL 55-X SLAT END RETENTION ROLL-UP HURRICANE ABATEMENT			F.P. DRAWN BY		
ROLLAC SHUTTER OF TEXAS, INC.			08/12/2020 DATE		
5331 ORANGE STREET PEARLAND, TX. 77581 PH:(281) 485-1911, FAX:(281) 485-0839			20-250 DRAWING N°		
REV N°	DESCRIPTION	DATE	REV N°	DESCRIPTION	DATE
1	OLD 17-237	08/12/20	3		
2			4		

PRODUCT REVISED  
 as complying with the Florida  
 Building Code 20-0901.04  
 Acceptance For  
 Expiration Date JUL 15 2024  
 By: *Helga A. Mohr*  
 Miami Dade Product Control

SLAT RAILS (B1), (B2), (B3) OR (B4) AND BOX NOT SHOWN FOR CLARITY.

MIAMI-DADE COUNTY

SHEET 13 OF 19



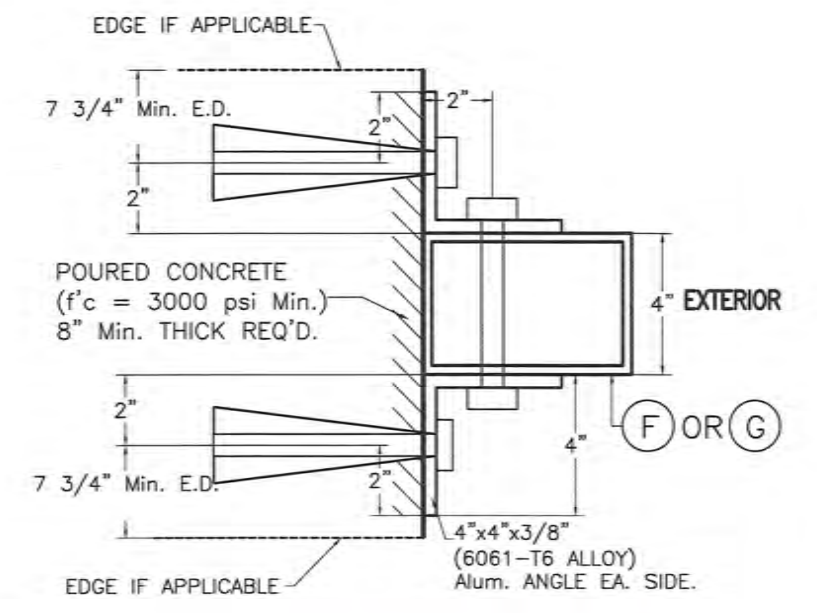
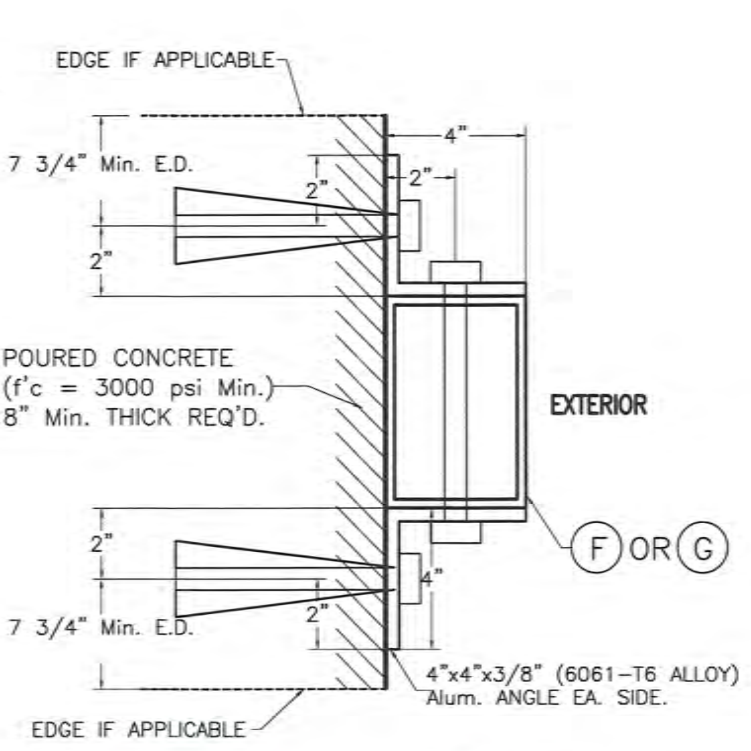
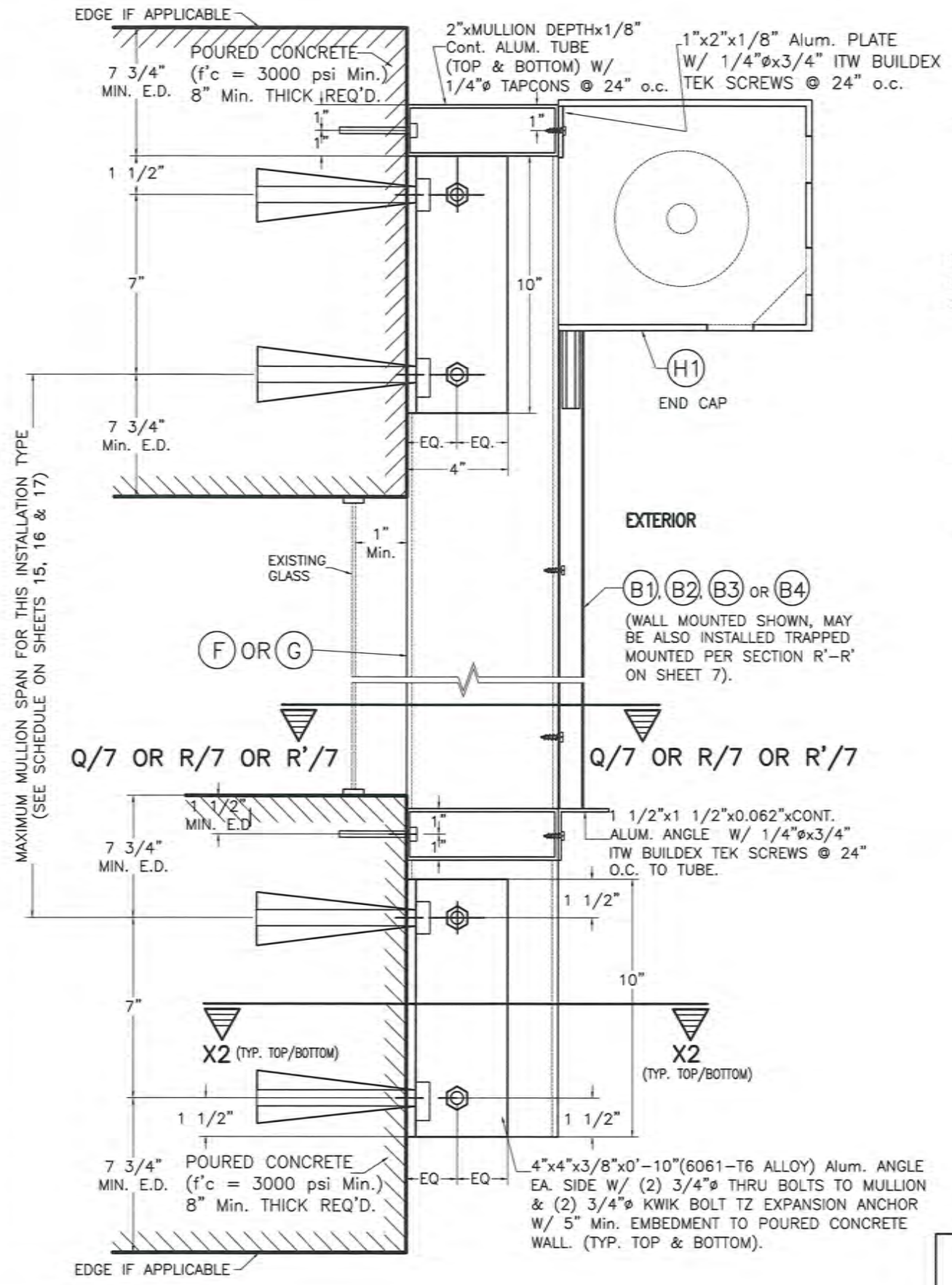

MAXIMUM MULLION SPAN FOR THIS INSTALLATION TYPE (SEE SCHEDULE ON SHEETS 15, 16 & 17)

**SECTION X2-X2 W/ (F) OR (G) \***  
(END & INTERIOR MULLION W/ ORIENTATION # 1)  
(6" x 4" OR 8" x 4")

**ALTERNATIVE SECTION X2-X2 W/ (F) OR (G) \***  
(END & INTERIOR MULLION W/ ORIENTATION # 2)  
(4" x 6" OR 4" x 8")

\* SIDE RAILS (B1), (B2), (B3) OR (B4) NOT SHOWN FOR CLARITY.

**END & INTERIOR WALL MOUNTED MULLION INSTALLATION**  
SCALE: 1/8" = 1"

**WALL MOUNTING : MULLION (F) OR (G)**  
**POURED CONCRETE WALL**  
**SECTION W-2**



**PRODUCT REVISED**  
as complying with the Florida  
Building Code **20-0901.04**  
Acceptance No  
Expiration Date **JUL 15 2024**  
By *Healy A. Miller*  
Miami Dade Product Control

FLORIDA BUILDING CODE. (High Velocity Hurricane Zone)

MIAMI-DADE COUNTY P.E. SEAL/SIGNATURE/DATE		 TILTECO INC. TILLIT TESTING & ENGINEERING COMPANY 6355 N.W. 36th St., Ste. 305 - VIRGINIA GARDENS, FL 33166 Phone: (305) 871-1530, Fax: (305) 871-1531 e-mail: tilteco@aol.com CA-0006719 WALTER A. TILLIT Jr., P.E. FLORIDA Lic. # 44167		RLL 55-X SLAT END RETENTION ROLL-UP HURRICANE ABATEMENT		F.P. DRAWN BY
				ROLLAC SHUTTER OF TEXAS, INC. 5331 ORANGE STREET PEARLAND, TX. 77581 PH: (281) 485-1911, FAX: (281) 485-0839		08/12/2020 DATE  20-250 DRAWING N°
REV # DESCRIPTION DATE REV # DESCRIPTION DATE		1 OLD 17-237 08/12/20 3		2		SHEET 14 OF 19



**SCHEDULE 1a**

**FLOOR TO CEILING (TRAPPED) MOUNTING**

**MAX. SPAN (ft.) FOR END AND INTERIOR MULLION FOR A GIVEN**

**A.S.D. DESIGN PRESSURE RATING (p.s.f.) AND A MAX. MULLION SPACING (ft.)**

**VALID ONLY FOR INSTALLATIONS INTO CONCRETE**

MAX. A.S.D. DESIGN PRESSURE RATING (p.s.f.)	MAXIMUM MULLION SPACING (ft) *	MAXIMUM MULLION SPAN (ft.)							
		ⓕ 4"x6"x1/4" MULLION				ⓐ 4"x8"x1/4" MULLION			
		ORIENTATION #1 (⇐) ‡		ORIENTATION #2 (⇐) ‡		ORIENTATION #1 (⇐) ‡		ORIENTATION #2 (⇐) ‡	
		END	INTERIOR	END	INTERIOR	END	INTERIOR	END	INTERIOR
30.0	19'-8"	6'-9"	9'-9"	6'-2"	12'-0"	8'-1"	10'-7"	7'-1"	12'-0"
35.0	18'-3"	6'-7"	9'-6"	6'-1"	11'-9"	7'-10"	10'-4"	6'-11"	12'-0"
40.0	16'-8"	6'-7"	9'-5"	6'-1"	11'-7"	7'-10"	10'-2"	6'-11"	12'-0"
45.0	15'-3"	6'-7"	9'-3"	6'-1"	11'-6"	7'-10"	10'-1"	6'-11"	12'-0"
50.0	14'-3"	6'-7"	9'-2"	6'-0"	11'-4"	7'-9"	10'-0"	6'-11"	12'-0"
55.0	13'-3"	6'-7"	9'-1"	6'-1"	11'-3"	7'-10"	9'-11"	6'-11"	12'-0"
60.0	12'-6"	6'-7"	9'-0"	6'-0"	11'-2"	7'-9"	9'-10"	6'-11"	12'-0"
65.0	11'-11"	6'-6"	8'-11"	6'-0"	11'-1"	7'-9"	9'-8"	6'-11"	12'-0"
70.0	11'-5"	6'-6"	8'-10"	6'-0"	10'-11"	7'-8"	9'-7"	6'-10"	12'-0"
75.0	10'-11"	6'-6"	8'-9"	6'-0"	10'-10"	7'-8"	9'-6"	6'-10"	12'-0"
80.0	10'-5"	6'-6"	8'-9"	6'-0"	10'-9"	7'-8"	9'-6"	6'-10"	12'-0"
85.0	10'-0"	6'-5"	8'-8"	6'-0"	10'-8"	7'-8"	9'-5"	6'-10"	12'-0"
90.0	9'-6"	6'-6"	8'-8"	6'-0"	10'-8"	7'-9"	9'-5"	6'-11"	12'-0"
95.0	9'-3"	6'-6"	8'-7"	6'-0"	10'-7"	7'-8"	9'-4"	6'-10"	12'-0"
100.0	8'-11"	6'-6"	8'-6"	6'-0"	10'-7"	7'-8"	9'-3"	6'-11"	12'-0"
105.0	8'-9"	6'-5"	8'-5"	5'-11"	10'-5"	7'-7"	9'-2"	6'-10"	12'-0"
110.0	8'-6"	6'-5"	8'-4"	5'-11"	10'-4"	7'-7"	9'-1"	6'-10"	12'-0"
115.0	8'-3"	6'-5"	8'-4"	5'-11"	10'-4"	7'-7"	9'-1"	6'-10"	12'-0"
120.0	8'-0"	6'-5"	8'-4"	5'-11"	10'-3"	7'-7"	9'-0"	6'-10"	12'-0"
125.0	7'-10"	6'-5"	8'-3"	5'-11"	10'-2"	7'-7"	9'-0"	6'-10"	12'-0"
130.0	7'-8"	6'-5"	8'-3"	5'-11"	10'-0"	7'-7"	8'-11"	6'-10"	12'-0"
135.0	7'-6"	6'-4"	8'-2"	5'-11"	9'-10"	7'-6"	8'-10"	6'-9"	12'-0"
140.0	7'-3"	6'-5"	8'-2"	5'-11"	9'-9"	7'-7"	8'-10"	6'-10"	12'-0"
145.0	7'-2"	6'-4"	8'-1"	5'-11"	9'-7"	7'-6"	8'-10"	6'-10"	12'-0"
150.0	7'-0"	6'-4"	8'-1"	5'-11"	9'-5"	7'-6"	8'-9"	6'-10"	12'-0"
155.0	6'-10"	6'-4"	8'-0"	5'-11"	9'-4"	7'-6"	8'-9"	6'-10"	12'-0"
160.0	6'-9"	6'-4"	8'-0"	5'-11"	9'-2"	7'-6"	8'-8"	6'-9"	12'-0"

**SCHEDULE 2a**

**WALL MOUNTING**

**MAX. SPAN (ft.) FOR END AND INTERIOR MULLION FOR A GIVEN**

**A.S.D. DESIGN PRESSURE RATING (p.s.f.) AND A MAX. MULLION SPACING (ft.)**

**VALID ONLY FOR INSTALLATIONS INTO CONCRETE**

MAX. A.S.D. DESIGN PRESSURE RATING (p.s.f.)	MAXIMUM MULLION SPACING (ft) *	MAXIMUM MULLION SPAN (ft.)							
		ⓕ 4"x6"x1/4" MULLION				ⓐ 4"x8"x1/4" MULLION			
		ORIENTATION #1 (⇐) ‡		ORIENTATION #2 (⇐) ‡		ORIENTATION #1 (⇐) ‡		ORIENTATION #2 (⇐) ‡	
		END	INTERIOR	END	INTERIOR	END	INTERIOR	END	INTERIOR
30.0	19'-8"	6'-9"	9'-9"	6'-2"	12'-0"	8'-1"	10'-7"	7'-1"	12'-0"
35.0	18'-3"	6'-7"	9'-6"	6'-1"	11'-9"	7'-10"	10'-4"	6'-11"	12'-0"
40.0	16'-8"	6'-7"	9'-5"	6'-1"	11'-7"	7'-10"	10'-2"	6'-11"	12'-0"
45.0	15'-3"	6'-7"	9'-3"	6'-1"	11'-6"	7'-10"	10'-1"	6'-11"	12'-0"
50.0	14'-3"	6'-7"	9'-2"	6'-0"	11'-4"	7'-9"	10'-0"	6'-11"	12'-0"
55.0	13'-3"	6'-7"	9'-1"	6'-1"	11'-3"	7'-10"	9'-11"	6'-11"	12'-0"
60.0	12'-6"	6'-7"	9'-0"	6'-0"	11'-2"	7'-9"	9'-10"	6'-11"	12'-0"
65.0	11'-11"	6'-6"	8'-11"	6'-0"	11'-1"	7'-9"	9'-8"	6'-11"	12'-0"
70.0	11'-5"	6'-6"	8'-10"	6'-0"	10'-11"	7'-8"	9'-7"	6'-10"	12'-0"
75.0	10'-11"	6'-6"	8'-9"	6'-0"	10'-10"	7'-8"	9'-6"	6'-10"	12'-0"
80.0	10'-5"	6'-6"	8'-9"	6'-0"	10'-9"	7'-8"	9'-6"	6'-10"	12'-0"
85.0	10'-0"	6'-5"	8'-8"	6'-0"	10'-8"	7'-8"	9'-5"	6'-10"	12'-0"
90.0	9'-6"	6'-6"	8'-8"	6'-0"	10'-8"	7'-9"	9'-5"	6'-11"	12'-0"
95.0	9'-3"	6'-6"	8'-7"	6'-0"	10'-7"	7'-8"	9'-4"	6'-10"	12'-0"
100.0	8'-11"	6'-6"	8'-6"	6'-0"	10'-7"	7'-8"	9'-3"	6'-11"	12'-0"
105.0	8'-9"	6'-5"	8'-5"	5'-11"	10'-5"	7'-7"	9'-2"	6'-10"	12'-0"
110.0	8'-6"	6'-5"	8'-5"	5'-11"	10'-4"	7'-7"	9'-1"	6'-10"	12'-0"
115.0	8'-3"	6'-5"	8'-4"	5'-11"	10'-4"	7'-7"	9'-1"	6'-10"	12'-0"
120.0	8'-0"	6'-5"	8'-4"	5'-11"	10'-3"	7'-7"	9'-0"	6'-10"	12'-0"
125.0	7'-10"	6'-4"	8'-3"	5'-11"	10'-3"	7'-7"	9'-0"	6'-10"	12'-0"
130.0	7'-8"	6'-5"	8'-3"	5'-11"	10'-2"	7'-7"	8'-11"	6'-10"	12'-0"
135.0	7'-6"	6'-4"	8'-2"	5'-11"	10'-1"	7'-6"	8'-10"	6'-9"	12'-0"
140.0	7'-3"	6'-5"	8'-2"	5'-11"	10'-1"	7'-7"	8'-10"	6'-10"	12'-0"
145.0	7'-2"	6'-4"	8'-1"	5'-11"	10'-0"	7'-6"	8'-10"	6'-10"	12'-0"
150.0	7'-0"	6'-4"	8'-1"	5'-11"	10'-0"	7'-6"	8'-9"	6'-10"	12'-0"
155.0	6'-10"	6'-4"	8'-0"	5'-11"	9'-11"	7'-6"	8'-9"	6'-10"	12'-0"
160.0	6'-9"	6'-4"	8'-0"	5'-11"	9'-11"	7'-6"	8'-8"	6'-9"	12'-5"

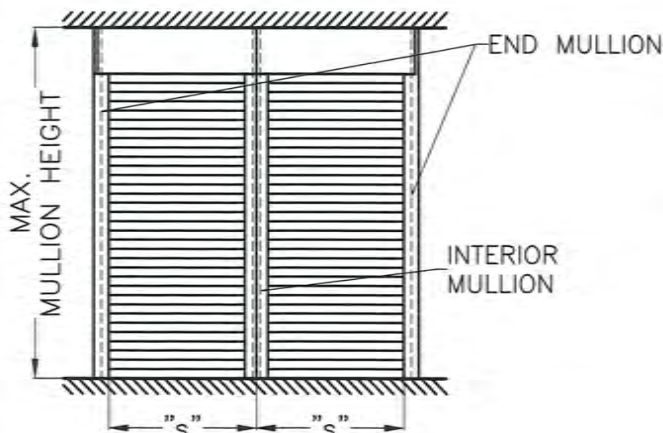

**MULLION SPACING: "s"**

\* MAXIMUM MULLION SPACING SHALL BE SUCH THAT MAX SLAT SPAN FOR THAT A.S.D. DESIGN PRESSURE RATING SHALL NOT BE EXCEEDED.

‡ MULLION ORIENTATION IS AS SEEN FROM THE OUTSIDE (EXTERIOR) OF PRODUCT.

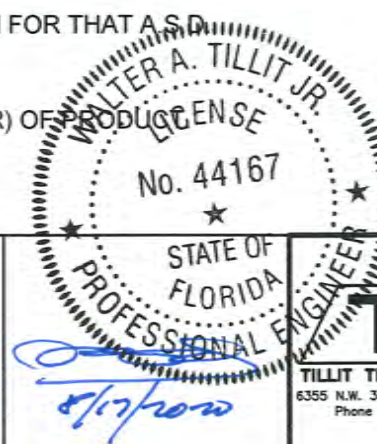

PRODUCT REVISED  
as complying with the Florida  
Building Code 20-0901.04  
Acceptance No. 20-0901.04  
Expiration Date JUL 15 2024  
By: *Helga Miller*  
Miami Door Product Control

FLORIDA BUILDING CODE. (High Velocity Hurricane Zone)

MIAMI-DADE COUNTY	P.E. SEAL/SIGNATURE/DATE	 ©2020 TILTECO INC. TILTECO INC. TILLIT TESTING & ENGINEERING COMPANY 6355 N.W. 36th St., Ste. 305 - VIRGINIA GARDENS, FL 33166 Phone: (305) 871-1530, Fax: (305) 871-1531 e-mail: tilteco@aol.com CA-0006719 WALTER A. TILLIT Jr., P.E. FLORIDA Lic. # 44167	RLL 55-X SLAT END RETENTION ROLL-UP HURRICANE ABATEMENT ROLLAC SHUTTER OF TEXAS, INC. 5331 ORANGE STREET PEARLAND, TX. 77581 PH:(281) 485-1911, FAX:(281) 485-0839	F.P. DRAWN BY 08/12/2020 DATE 20-250 DRAWING N° SHEET 15 OF 19
		REV # 1 DESCRIPTION OLD 17-237 DATE 08/12/20 REV # 2 DESCRIPTION DATE	REV # 3 DESCRIPTION DATE REV # 4 DESCRIPTION DATE	



**SCHEDULE 1b**  
**FLOOR TO CEILING (TRAPPED) MOUNTING**  
**MAX. SPAN (ft.) FOR END AND INTERIOR MULLION FOR A GIVEN**  
**A.S.D. DESIGN PRESSURE RATING (p.s.f.) AND A 12'-0" MAX. MULLION \*  
 SPACING (ft.)**  
**VALID ONLY FOR INSTALLATIONS INTO CONCRETE**

MAX. A.S.D. DESIGN PRESSURE RATING (p.s.f.)	MAXIMUM MULLION SPACING (ft) *	MAXIMUM MULLION SPAN (ft.)							
		ⓕ 4"x6"x1/4" MULLION				ⓐ 4"x8"x1/4" MULLION			
		ORIENTATION #1 (⇐) ‡		ORIENTATION #2 (⇐) ‡		ORIENTATION #1 (⇐) ‡		ORIENTATION #2 (⇐) ‡	
		END	INTERIOR	END	INTERIOR	END	INTERIOR	END	INTERIOR
30.0	12'-0"	9'-6"	11'-6"	8'-3"	12'-0"	11'-4"	12'-0"	9'-0"	12'-0"
35.0	12'-0"	8'-10"	10'-11"	7'-10"	12'-0"	10'-5"	11'-11"	8'-6"	12'-0"
40.0	12'-0"	8'-3"	10'-5"	7'-6"	12'-0"	9'-9"	11'-4"	9'-6"	12'-0"
45.0	12'-0"	7'-9"	10'-1"	7'-2"	12'-0"	9'-3"	10'-11"	9'-1"	12'-0"
50.0	12'-0"	7'-4"	9'-8"	6'-9"	12'-0"	8'-9"	10'-7"	8'-9"	12'-0"
55.0	12'-0"	7'-0"	9'-5"	6'-6"	11'-8"	8'-4"	10'-3"	8'-6"	12'-0"
60.0	12'-0"	6'-9"	9'-2"	6'-3"	11'-4"	8'-0"	9'-11"	8'-3"	12'-0"
65.0	12'-0"	6'-6"	8'-11"	6'-0"	11'-0"	7'-8"	9'-8"	8'-0"	12'-0"

**SCHEDULE 2b**  
**WALL MOUNTING**  
**MAX. SPAN (ft.) FOR END AND INTERIOR MULLION FOR A GIVEN**  
**A.S.D. DESIGN PRESSURE RATING (p.s.f.) AND A 12'-0" MAX. MULLION \*  
 SPACING (ft.)**  
**VALID ONLY FOR INSTALLATIONS INTO CONCRETE**

MAX. A.S.D. DESIGN PRESSURE RATING (p.s.f.)	MAXIMUM MULLION SPACING (ft) *	MAXIMUM MULLION SPAN (ft.)							
		ⓕ 4"x6"x1/4" MULLION				ⓐ 4"x8"x1/4" MULLION			
		ORIENTATION #1 (⇐) ‡		ORIENTATION #2 (⇐) ‡		ORIENTATION #1 (⇐) ‡		ORIENTATION #2 (⇐) ‡	
		END	INTERIOR	END	INTERIOR	END	INTERIOR	END	INTERIOR
30.0	12'-0"	8'-3"	11'-6"	8'-3"	12'-0"	11'-4"	12'-0"	9'-0"	12'-0"
35.0	12'-0"	7'-10"	10'-11"	7'-10"	12'-0"	10'-5"	11'-11"	8'-6"	12'-0"
40.0	12'-0"	7'-6"	10'-5"	7'-6"	12'-0"	9'-9"	11'-4"	8'-2"	12'-0"
45.0	12'-0"	7'-2"	10'-1"	7'-2"	12'-0"	9'-3"	10'-11"	7'-10"	12'-0"
50.0	12'-0"	6'-9"	9'-8"	6'-9"	12'-0"	8'-9"	10'-7"	7'-7"	12'-0"
55.0	12'-0"	6'-6"	9'-5"	6'-6"	11'-8"	8'-4"	10'-3"	7'-4"	12'-0"
60.0	12'-0"	6'-3"	9'-2"	6'-3"	11'-4"	8'-0"	9'-11"	7'-1"	12'-0"
65.0	12'-0"	6'-0"	8'-11"	6'-0"	11'-0"	7'-8"	9'-8"	6'-10"	12'-0"

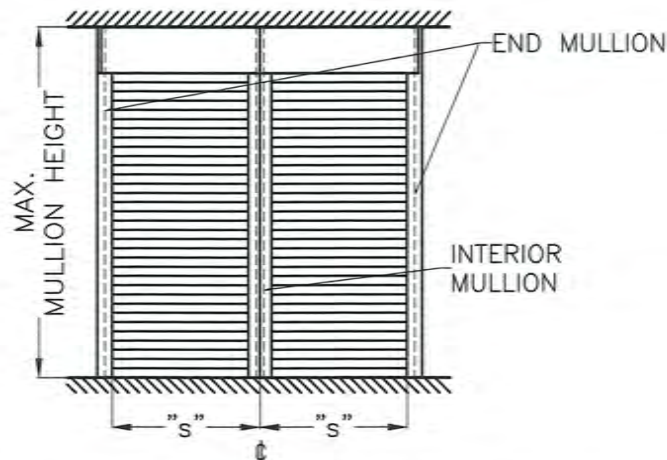

**MULLION SPACING: "s"**

\* MAXIMUM MULLION SPACING SHALL BE SUCH THAT MAX SLAT SPAN FOR THAT A.S.D. DESIGN PRESSURE RATING SHALL NOT BE EXCEEDED.

‡ MULLION ORIENTATION IS AS SEEN FROM THE OUTSIDE (EXTERIOR) OF PRODUCT.

PRODUCT REVISED  
 as complying with the Florida  
 Building Code **20-0901.04**  
 Acceptance No  
 Expiration Date **JUL 15 2024**  
 By *Helga M. M...*  
 Miami Design Product Control



©2020 TILTECO INC.  
**TILTECO INC.**  
 TILLIT TESTING & ENGINEERING COMPANY  
 6355 N.W. 36th St., Ste. 305 - VIRGINIA GARDENS, FL 33166  
 Phone : (305) 871-1530 , Fax : (305) 871-1531  
 e-mail: tilteco@aol.com  
 CA-0006719  
 WALTER A. TILLIT Jr., P.E.  
 FLORIDA Lic. # 44167

FLORIDA BUILDING CODE. (High Velocity Hurricane Zone)

RLL 55-X SLAT END RETENTION ROLL-UP HURRICANE ABATEMENT			F.P. DRAWN BY		
ROLLAC SHUTTER OF TEXAS, INC.			08/12/2020 DATE		
5331 ORANGE STREET PEARLAND, TX. 77581 PH:(281) 485-1911, FAX:(281) 485-0839			20-250 DRAWING N°		
REV N°	DESCRIPTION	DATE	REV N°	DESCRIPTION	DATE
1	OLD 17-237	08/12/20	3		
2			4		

MIAMI-DADE COUNTY

P.E. SEAL/SIGNATURE/DATE

SHEET 16 OF 19



**SCHEDULE 1c**

**FLOOR TO CEILING (TRAPPED) MOUNTING**

**MAX. SPAN (ft.) FOR END AND INTERIOR MULLION FOR A GIVEN A.S.D. DESIGN PRESSURE RATING (p.s.f.) AND A 7'-0" MAX. MULLION \* SPACING (ft.)**

**VALID ONLY FOR INSTALLATIONS INTO CONCRETE**

MAX. A.S.D. DESIGN PRESSURE RATING (p.s.f.)	MAXIMUM MULLION SPACING (ft) *	MAXIMUM MULLION SPAN (ft.)							
		ⓕ 4"x6"x1/4" MULLION				ⓐ 4"x8"x1/4" MULLION			
		ORIENTATION #1 (⇐) ‡		ORIENTATION #2 (⇐) ‡		ORIENTATION #1 (⇐) ‡		ORIENTATION #2 (⇐) ‡	
		END	INTERIOR	END	INTERIOR	END	INTERIOR	END	INTERIOR
30.0	7'-0"	12'-0"	12'-0"	12'-0"	12'-0"	12'-0"	12'-0"	12'-0"	12'-0"
35.0	7'-0"	12'-0"	12'-0"	12'-0"	12'-0"	12'-0"	12'-0"	12'-0"	12'-0"
40.0	7'-0"	12'-0"	12'-0"	12'-0"	12'-0"	12'-0"	12'-0"	12'-0"	12'-0"
45.0	7'-0"	12'-0"	12'-0"	11'-1"	12'-0"	12'-0"	12'-0"	12'-0"	12'-0"
50.0	7'-0"	12'-0"	11'-7"	10'-5"	12'-0"	12'-0"	12'-0"	11'-3"	12'-0"
55.0	7'-0"	11'-7"	11'-3"	9'-10"	12'-0"	12'-0"	12'-0"	10'-8"	12'-0"
60.0	7'-0"	10'-11"	10'-11"	9'-5"	12'-0"	12'-0"	11'-11"	10'-3"	12'-0"
65.0	7'-0"	10'-4"	10'-8"	9'-1"	12'-0"	12'-0"	11'-7"	9'-10"	12'-0"
70.0	7'-0"	9'-10"	10'-5"	8'-9"	12'-0"	11'-7"	11'-3"	9'-6"	12'-0"
75.0	7'-0"	9'-5"	10'-2"	8'-6"	12'-0"	11'-2"	11'-0"	9'-3"	12'-0"
80.0	7'-0"	9'-1"	9'-11"	8'-3"	12'-4"	10'-8"	10'-10"	8'-11"	12'-0"
85.0	7'-0"	8'-9"	9'-9"	8'-0"	12'-1"	10'-4"	10'-7"	8'-9"	12'-0"
90.0	7'-0"	8'-5"	9'-7"	7'-10"	11'-10"	10'-0"	10'-5"	8'-6"	12'-0"
95.0	7'-0"	8'-2"	9'-5"	7'-8"	11'-7"	9'-8"	10'-2"	8'-4"	12'-0"
100.0	7'-0"	7'-10"	9'-3"	7'-5"	11'-5"	9'-5"	10'-0"	8'-2"	12'-0"
105.0	7'-0"	7'-9"	9'-1"	7'-2"	11'-3"	9'-1"	9'-10"	8'-0"	12'-0"
110.0	7'-0"	7'-6"	8'-11"	7'-0"	11'-1"	8'-11"	9'-9"	7'-10"	12'-0"
115.0	7'-0"	7'-4"	8'-10"	6'-10"	10'-11"	8'-8"	9'-7"	7'-9"	12'-0"
120.0	7'-0"	7'-2"	8'-8"	6'-8"	10'-9"	8'-6"	9'-5"	7'-7"	12'-0"
125.0	7'-0"	7'-0"	8'-7"	6'-6"	10'-7"	8'-3"	9'-4"	7'-6"	12'-0"
130.0	7'-0"	6'-10"	8'-5"	6'-5"	10'-6"	8'-1"	9'-2"	7'-4"	12'-0"
135.0	7'-0"	6'-9"	8'-4"	6'-3"	10'-4"	7'-11"	9'-1"	7'-2"	12'-0"
140.0	7'-0"	6'-7"	8'-3"	6'-2"	10'-1"	7'-9"	9'-0"	7'-1"	12'-0"
145.0	7'-0"	6'-6"	8'-2"	6'-0"	10'-9"	7'-8"	8'-10"	6'-11"	12'-0"
150.0	7'-0"	6'-4"	8'-1"	5'-11"	10'-5"	7'-6"	8'-9"	6'-10"	12'-0"

**SCHEDULE 2c**

**WALL MOUNTING**

**MAX. SPAN (ft.) FOR END AND INTERIOR MULLION FOR A GIVEN A.S.D. DESIGN PRESSURE RATING (p.s.f.) AND A 7'-0" MAX. MULLION \* SPACING (ft.)**

**VALID ONLY FOR INSTALLATIONS INTO CONCRETE**

MAX. A.S.D. DESIGN PRESSURE RATING (p.s.f.)	MAXIMUM MULLION SPACING (ft) *	MAXIMUM MULLION SPAN (ft.)							
		ⓕ 4"x6"x1/4" MULLION				ⓐ 4"x8"x1/4" MULLION			
		ORIENTATION #1 (⇐) ‡		ORIENTATION #2 (⇐) ‡		ORIENTATION #1 (⇐) ‡		ORIENTATION #2 (⇐) ‡	
		END	INTERIOR	END	INTERIOR	END	INTERIOR	END	INTERIOR
30.0	7'-0"	12'-0"	12'-0"	12'-0"	12'-0"	12'-0"	12'-0"	12'-0"	12'-0"
35.0	7'-0"	12'-0"	12'-0"	12'-0"	12'-0"	12'-0"	12'-0"	12'-0"	12'-0"
40.0	7'-0"	12'-0"	12'-0"	12'-0"	12'-0"	12'-0"	12'-0"	12'-0"	12'-0"
45.0	7'-0"	12'-0"	12'-0"	11'-1"	12'-0"	12'-0"	12'-0"	12'-0"	12'-0"
50.0	7'-0"	12'-0"	11'-7"	10'-5"	12'-0"	12'-0"	12'-0"	11'-3"	12'-0"
55.0	7'-0"	11'-7"	11'-3"	9'-10"	12'-0"	12'-0"	12'-0"	10'-8"	12'-0"
60.0	7'-0"	10'-11"	10'-11"	9'-5"	12'-0"	12'-0"	11'-11"	10'-3"	12'-0"
65.0	7'-0"	10'-4"	10'-8"	9'-1"	12'-0"	12'-0"	11'-7"	9'-10"	12'-0"
70.0	7'-0"	9'-10"	10'-5"	8'-9"	12'-0"	11'-7"	11'-3"	9'-6"	12'-0"
75.0	7'-0"	9'-5"	10'-2"	8'-6"	12'-0"	11'-2"	11'-0"	9'-3"	12'-0"
80.0	7'-0"	9'-1"	9'-11"	8'-3"	12'-4"	10'-8"	10'-10"	8'-11"	12'-0"
85.0	7'-0"	8'-9"	9'-9"	8'-0"	12'-1"	10'-4"	10'-7"	8'-9"	12'-0"
90.0	7'-0"	8'-5"	9'-7"	7'-10"	11'-10"	10'-0"	10'-5"	8'-6"	12'-0"
95.0	7'-0"	8'-2"	9'-5"	7'-8"	11'-7"	9'-8"	10'-2"	8'-4"	12'-0"
100.0	7'-0"	7'-10"	9'-3"	7'-5"	11'-5"	9'-5"	10'-0"	8'-2"	12'-0"
105.0	7'-0"	7'-9"	9'-1"	7'-2"	11'-3"	9'-1"	9'-10"	8'-0"	12'-0"
110.0	7'-0"	7'-6"	8'-11"	7'-0"	11'-1"	8'-11"	9'-9"	7'-10"	12'-0"
115.0	7'-0"	7'-4"	8'-10"	6'-10"	10'-11"	8'-8"	9'-7"	7'-9"	12'-0"
120.0	7'-0"	7'-2"	8'-8"	6'-8"	10'-9"	8'-6"	9'-5"	7'-7"	12'-0"
125.0	7'-0"	7'-0"	8'-7"	6'-6"	10'-7"	8'-3"	9'-4"	7'-6"	12'-0"
130.0	7'-0"	6'-10"	8'-5"	6'-5"	10'-6"	8'-1"	9'-2"	7'-4"	12'-0"
135.0	7'-0"	6'-9"	8'-4"	6'-3"	10'-4"	7'-11"	9'-1"	7'-2"	12'-0"
140.0	7'-0"	6'-7"	8'-3"	6'-2"	10'-1"	7'-9"	9'-0"	7'-1"	12'-0"
145.0	7'-0"	6'-6"	8'-2"	6'-0"	10'-9"	7'-8"	8'-10"	6'-11"	12'-0"
150.0	7'-0"	6'-4"	8'-1"	5'-11"	10'-5"	7'-6"	8'-9"	6'-10"	12'-0"

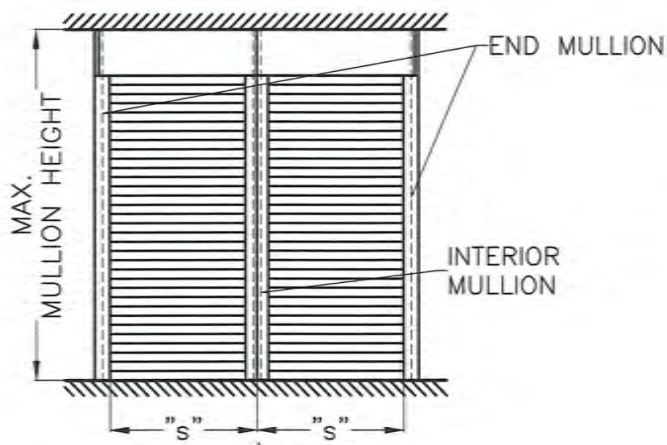

**MULLION SPACING: "s"**

\* MAXIMUM MULLION SPACING SHALL BE SUCH THAT MAX SLAT SPAN FOR THAT A.S.D. DESIGN PRESSURE RATING SHALL NOT BE EXCEEDED.

‡ MULLION ORIENTATION IS AS SEEN FROM THE OUTSIDE (EXTERIOR) OF PRODUCT.

PRODUCT REVISED  
as complying with the Florida  
Building Code 20-0901.04  
Acceptance No.  
Expiration Date JUL 15 2024  
By *Walter A. Tillit Jr.*  
Miami Dade Product Control

WALTER A. TILLIT JR.  
LICENSE  
No. 44167  
STATE OF FLORIDA  
PROFESSIONAL ENGINEER

2020 TILTECO INC.  
**TILTECO INC.**  
TILTECO TESTING & ENGINEERING COMPANY  
6985 N.W. 36th St., Ste. 305 - VIRGINIA GARDENS, FL 33166  
Phone: (305) 871-1530, Fax: (305) 871-1531  
e-mail: tilteco@aol.com  
CA-0006719  
WALTER A. TILLIT Jr., P.E.  
FLORIDA Lic. # 44167

FLORIDA BUILDING CODE. (High Velocity Hurricane Zone)

RLL 55-X SLAT END RETENTION ROLL-UP HURRICANE ABATEMENT		F.P. DRAWN BY
<b>ROLLAC SHUTTER OF TEXAS, INC.</b>		08/12/2020 DATE
5331 ORANGE STREET PEARLAND, TX. 77581 PH:(281) 485-1911, FAX:(281) 485-0839		20-250 DRAWING N°
REV N°	DESCRIPTION	DATE
1	OLD 17-237	08/12/20
2		
3		
4		

MIAMI-DADE COUNTY

P.E. SEAL/SIGNATURE/DATE

SHEET 17 OF 19



# SLAT PERFORMANCE CHARTS Ib, IIb & IIIb:

FOR A GIVEN A.S.D. DESIGN PRESSURE RATING (p.s.f.) AND PRODUCT MOUNT CONDITION PER DETAIL 1 BELOW

CHART Ib: (ONLY VALID FOR 3/16" SLIP)							
USE MAXIMUM VALUE BETWEEN POSITIVE AND NEGATIVE A.S.D. LOAD							USE MAXIMUM POSITIVE A.S.D. LOAD VALUE
MAX. A.S.D. DESIGN PRESSURE RATING (p.s.f.)	MAX. SLAT SPAN "L <sub>MAX.</sub> " (ft)						
	WALL MOUNT (SEE NOTES Δ)			BUILD-OUT MOUNT W/ (SEE NOTES Δ)			
	G=0.55*	G=0.46*	G=0.36*	G=0.55*	G=0.46*	G=0.36*	
30.0	11'-11"	11'-5"	10'-3"	10'-2"	9'-4"	8'-4"	6'-6"
35.0	11'-1"	10'-5"	-	9'-4"	8'-7"	-	6'-3"
40.0	10'-3"	9'-7"	-	8'-8"	8'-0"	-	6'-0"
45.0	9'-7"	-	-	8'-2"	-	-	5'-9"
50.0	9'-0"	-	-	7'-9"	-	-	5'-7"
55.0	8'-6"	-	-	7'-4"	-	-	5'-6"
60.0	8'-2"	-	-	7'-1"	-	-	5'-4"

CHART IIb: (ONLY VALID FOR 1/8" SLIP)							
USE MAXIMUM VALUE BETWEEN POSITIVE AND NEGATIVE A.S.D. LOAD							USE MAXIMUM POSITIVE A.S.D. LOAD VALUE
MAX. A.S.D. DESIGN PRESSURE RATING (p.s.f.)	MAX. SLAT SPAN "L <sub>MAX.</sub> " (ft)						
	WALL MOUNT (SEE NOTES Δ)			BUILD-OUT MOUNT W/ (SEE NOTES Δ)			
	G=0.55*	G=0.46*	G=0.36*	G=0.55*	G=0.46*	G=0.36*	
30.0	10'-8"	10'-3"	9'-4"	9'-2"	8'-6"	7'-8"	6'-2"
35.0	10'-0"	9'-5"	-	8'-6"	7'-10"	-	5'-10"
40.0	9'-3"	8'-8"	-	7'-11"	7'-4"	-	5'-8"
45.0	8'-8"	-	-	7'-5"	-	-	5'-6"
50.0	8'-2"	-	-	7'-1"	-	-	5'-4"
55.0	7'-8"	-	-	6'-8"	-	-	5'-2"
60.0	7'-5"	-	-	6'-6"	-	-	5'-0"

CHART IIIb: (LESS THAN 1/8" SLIP)			
USE MAXIMUM VALUE BETWEEN POSITIVE AND NEGATIVE A.S.D. LOAD			USE MAXIMUM POSITIVE A.S.D. LOAD VALUE
MAX. A.S.D. DESIGN PRESSURE RATING (p.s.f.)	MAX. SLAT SPAN "L <sub>MAX.</sub> " (FT)	MIN. SLAT SPAN "L <sub>MIN.</sub> " (FT)	
	WALL & BUILD-OUT MOUNT W/ (SEE NOTES Δ)	WALL & BUILD-OUT MOUNT W/ (SEE NOTES Δ)	
	G=0.36*, G=0.46*, G=0.55*	G=0.36*, G=0.46*, G=0.55*	
30.0	6'-0"	-	-
35.0	5'-9"	-	-
40.0	5'-5"	-	-
45.0	5'-1"	0'-0"	6 1/2"
50.0	4'-10"	-	-
55.0	4'-7"	-	-
60.0	4'-5"	-	-

\*: G=0.55, APPLICABLE TO SOUTHERN YELLOW PINE #2 WOOD GRADE  
 G=0.46, APPLICABLE TO DOUGLAS FIR-SOUTH WOOD GRADE  
 G=0.36, APPLICABLE TO SPRUCE PINE-FIR SOUTH WOOD GRADE

### Δ NOTES:

- ABOVE INDICATED MAX. SLAT SPANS MAY BE USED AS LONG AS ANCHOR SPACING SCHEDULES ON SHEET 19 INDICATE THAT A SPACING IS AVAILABLE FOR THE CORRESPONDING SLAT SPAN AND A.S.D. DESIGN PRESSURE RATING.
- WOOD FRAME WALL TO BE BUILT STRICTLY IN ACCORDANCE WITH SPECS GIVEN ON DETAIL 1 AND PROVISIONS FROM CHAPTER 23 OF THE FLORIDA BUILDING CODE. MIN. WALL LENGTH AT EITHER SIDE OF OPENING MUST BE 33 INCHES.
- INSTALLATIONS VALID ONLY FOR PRODUCT WITHOUT MULLIONS

## INSTALLATIONS INTO WOOD FRAME STRUCTURES

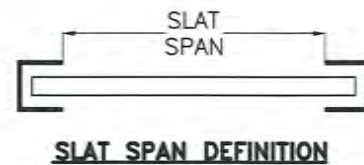
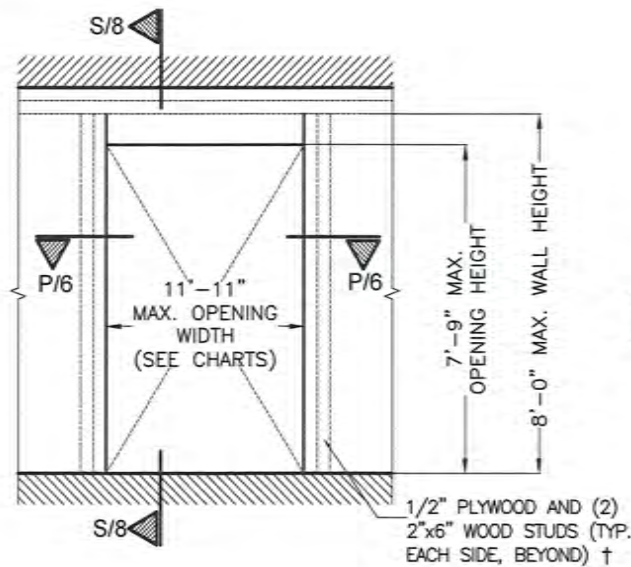

DETAIL 1 (ELEVATION)

PRODUCT REVISED  
 as complying with the Florida  
 Building Code 20-0901.04  
 Acceptance No. JUL 15 2024  
 Expiration Date  
 By: *Walter A. Tillit Jr.*  
 Miami Dade Product Control

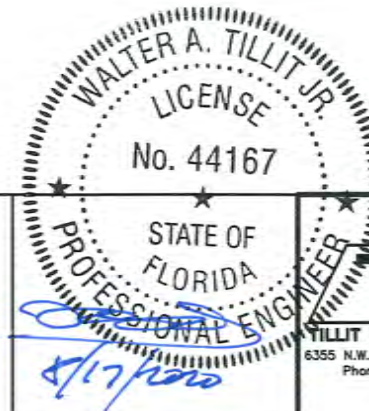

MIAMI-DADE COUNTY	P.E. SEAL/SIGNATURE/DATE	©2020 TILTECO INC.	TILTECO INC.	FLORIDA BUILDING CODE. (High Velocity Hurricane Zone)	RLL 55-X SLAT END RETENTION ROLL-UP HURRICANE ABATEMENT	F.P. DRAWN BY
					ROLLAC SHUTTER OF TEXAS, INC.	08/12/2020 DATE
					5331 ORANGE STREET PEARLAND, TX. 77581	20-250 DRAWING N°
					PH:(281) 485-1911, FAX:(281) 485-0839	
					REV # DESCRIPTION DATE REV # DESCRIPTION DATE	
					1 OLD 17-237 08/12/20 3	
					2	
						SHEET 18 OF 19



**MAX. ANCHOR'S SPACING SCHEDULE VI FOR A GIVEN PRODUCT MOUNTING TYPE W/ Ø 5/16" ITW BUILDEX  
TAPCON XL ANCHORS TO WOOD GRADE, A.S.D. DESIGN PRESSURE RATING (psf) AND SLAT SPAN RANGE \***

**WALL MOUNT  
TO 2"x6" WOOD STUD WITH MINIMUM 1/2" PLYWOOD**

(SEE DETAIL 1 ON SHEET 18)

WOOD GRADE	MAX. A.S.D. DESIGN PRESSURE RATING RANGE	SLAT SPAN RANGE						
		0' to 4' *	> 4' to 5' *	> 5' to 6' *	> 6' to 7' *	> 7' to 9' *	> 9' to 10' *	> 10' to 11'-11"*
SOUTHERN PINE #2 (G=0.55)	≤ 30.0	6"	6"	6"	6"	6"	4"	3"
	40	6"	6"	6"	6"	4"	3"	3"
	50	6"	6"	6"	6"	3"	-	-
	60	6"	6"	6"	4"	3"	-	-
DOUGLAS-FIR-SOUTH (G=0.46)	≤ 30.0	6"	6"	6"	6"	5"	4"	3"
	40	6"	6"	6"	6"	4"	3"	-
SPRUCE PINE-FIR-SOUTH (G=0.36)	≤ 30.0	6"	6"	6"	6"	4"	3"	3"

**BUILD-OUT MOUNT  
TO 2"x6" WOOD STUD WITH MINIMUM 1/2" PLYWOOD**

(SEE DETAIL 1 ON SHEET 18)

WOOD GRADE	MAX. A.S.D. DESIGN PRESSURE RATING RANGE	SLAT SPAN RANGE						
		0' to 4' *	> 4' to 5' *	> 5' to 6' *	> 6' to 7' *	> 7' to 9' *	> 9' to 10' *	> 10' to 11'-11"*
		BUILD-OUT MOUNT W/ (E)	BUILD-OUT MOUNT W/ (E)	BUILD-OUT MOUNT W/ (E)	BUILD-OUT MOUNT W/ (E)	BUILD-OUT MOUNT W/ (E)	BUILD-OUT MOUNT W/ (E)	BUILD-OUT MOUNT W/ (E)
SOUTHERN PINE #2 (G=0.55)	≤ 30.0	6"	6"	6"	6"	4"	3"	-
	40	6"	6"	6"	6"	3"	-	-
	50	6"	6"	6"	4"	3"	-	-
	60	6"	6"	6"	3"	3"	-	-
DOUGLAS-FIR-SOUTH (G=0.46)	≤ 30.0	6"	6"	6"	6"	3"	3"	-
	40	6"	6"	6"	5"	3"	-	-
SPRUCE PINE-FIR-SOUTH (G=0.36)	≤ 30.0	6"	6"	6"	6"	3"	-	-

**\* NOTE:**  
MAX. SPAN FOR SLAT FOR A GIVEN A.S.D. DESIGN PRESSURE RATING SHALL **NEVER** EXCEED MAX. SLAT SPAN INDICATED ON SLAT PERFORMANCE CHARTS ON SHEET 18.

PRODUCT REVISED  
as complying with the Florida  
Building Code **20-0901.04**  
Acceptance No. \_\_\_\_\_  
Expiration Date **JUL 15 2024**  
By *Hegh A. Miller*  
Miami Dade Product Control

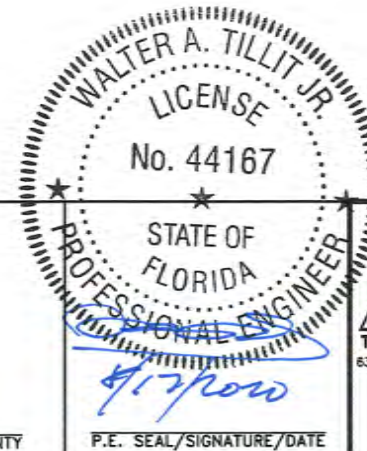

MIAMI-DADE COUNTY	©2020 TILTECO INC. <b>TILTECO INC.</b> TILLIT TESTING & ENGINEERING COMPANY 6355 N.W. 36th St., Ste. 305 - VIRGINIA GARDENS, FL 33166 Phone : (305) 871-1530 , Fax : (305) 871-1531 e-mail: tilteco@aol.com CA-0006719 WALTER A. TILLIT Jr., P.E. FLORIDA Lic. # 44167	FLORIDA BUILDING CODE. (High Velocity Hurricane Zone) <b>RLL 55-X SLAT END RETENTION ROLL-UP HURRICANE ABATEMENT</b> <b>ROLLAC SHUTTER OF TEXAS, INC.</b> 5331 ORANGE STREET PEARLAND, TX. 77581 PH:(281) 485-1911, FAX:(281) 485-0839	F.P. DRAWN BY 08/12/2020 DATE <b>20-250</b> DRAWING N° SHEET 19 OF 19																		
		<table border="1"> <thead> <tr> <th>REV #</th> <th>DESCRIPTION</th> <th>DATE</th> <th>REV #</th> <th>DESCRIPTION</th> <th>DATE</th> </tr> </thead> <tbody> <tr> <td>1</td> <td>OLD 17-237</td> <td>08/12/20</td> <td>3</td> <td></td> <td></td> </tr> <tr> <td>2</td> <td></td> <td></td> <td>4</td> <td></td> <td></td> </tr> </tbody> </table>	REV #	DESCRIPTION	DATE	REV #	DESCRIPTION	DATE	1	OLD 17-237	08/12/20	3			2			4			
REV #	DESCRIPTION	DATE	REV #	DESCRIPTION	DATE																
1	OLD 17-237	08/12/20	3																		
2			4																		